Sign the Accident Assurance

The Few Coppers
spent on
BERMALINE BREAD
is
Money Invested in Health
as well as in Enjoyment.

ASK YOUR BAKER.

Coupon Ticket on Page 2.

BONNIE SCOTLAND'S RESORTS,
Prices, 4d, 9d, and 1s. Postage, 1d and 2d.

Established 1880.

To Subscribers,
Price, Two Shillings

THE
BUTE COUNTY DIRECTORY
For 1921-22

HIGGIE & CO., PUBLISHERS, ROTHESAY

SCOTTISH SCENERY,
Price, 1s. Postage 2d.

HEALING

HOLLOWAY'S
OINTMENT.

FOR ALL!!!

This invaluable REMEDY,
If well rubbed into the system,
will reach any internal complaint.
It cures Sores or Ulcers in the
THROAT, STOMACH,
LIVER, SPINE,
or other parts.
For BAD LEGS, OLD
WOUNDS, Sores, GOUT,
RHEUMATISM, and all Skin Diseases,
it is unequalled.

For Entire Specialist

Study with the view to Efficiency.

STEAM, GAS,
ELECTRICITY,
SHORTHAND and
ESPERANTO
are Powers which are transforming
THE WORLD.

International Arabic Numerals, Staff Notation, Code of Signals, and Esperanto—based on solid and sure foundations,—are now used for the pleasure and profit of the human family: so distinct that wayfaring men, tho' fools, need not err therein.

Each is highly appreciated. and everyone has come to stay.

Established 1876.

School of

Shorthand

AND

TYPE WRITING

22 Bridge Street, Rothesay.

GEORGE HIGGIE,
(SHORTHAND WRITER, REPORTER, and CERTIFICATED TEACHER).
and Assistants.

ELEMENTARY, SECONDARY, and ADVANCED CLASSES.

Prospectuses on Application.

By means of universal ESPERANTO, persons in any country can, and do, correspond with persons in other countries, without the necessity of knowing each other's language

In order that old national languages may be simplified, their spellings are also desired to be made purely phonetic.

Consult a Satisfaction

That which is easily gained is lightly valued.

NOTHING BUT THE BEST WILL DO.

Fees for Instruction:
15s per Quarter for each Subject in Classes.

Private Tuition by special arrangement.

BONNIE SCOTLAND'S RESORTS.

The original publication contains concise descriptions of the Country—Holiday Resorts, Attractions for Visitors, etc. 4d, 6d, and 1s.

BELEGA SKOTLANDO.

This is a translation of the introductory pages of the above into Esperanto. It was the first printed guide-book in the International Language, and is much appreciated by foreigners. 2d.

SCOTTISH SCENERY.

A book of representative Scottish Scenery (Skotlanda Pejzaĝo), with the descriptive letterpress in English and Esperanto. Appreciated wherever seen. 1s.

LA SKOTO ALILANDE—THE SCOT ABROAD.

The appended pages of Bonnie Scotland's Resorts—which are so much appreciated by the convivial fraternity—are being prepared for circulation in Esperanto. 2d.

"It's comin' yet for a' that, when man to man the world o'er shall brithers be an a' that.

HIGGIE & CO., International PRINTERS and PUBLISHERS, ROTHESAY.

CALDWELL BROTHERS

Proprietors of

The Glasgow Warehouse,

13 MONTAGUE STREET,

AND

The Royal Corner Drapery Warehouse,

2 & 3 ALBERT PLACE,

THE FAMOUS OLD-ESTABLISHED DRAPERY HOUSES FOR

Reliable Goods at Popular Prices

WE specialise in Ladies' Blouses and Golf Coats. We hold a Magnificent Stock of Ladies' Neck Wear, Gloves, Corsets, Underclothing, Skirts, Belts, Bags and Umbrellas, Ladies' Showerproof Coats from 21s to 65s

Ladies' and Girls' Ready-to-Wear Costumes and Coat Frocks: All Up-to-Date and the Pick of Value.

The GLASGOW WAREHOUSE is the House for Millinery: Don't forget to see our Selection and the Value we Offer.

Our Stock of Boys', Youths' and Mens' Ready-to-Wear Suits, Great Variety, and the Very Best Value.

Boys' Youths' and Mens' Golf Jackets, Flannel and Tweed Trousers.

Our Famous Gents Tweed Suits to Measure at £5 19/6, are Unbeatable.

The Leading House for Boys' and Mens' Shower-Proof and Oilskin Coats and Fishermen's Oilskin Suits.

Great Variety of Hats, Caps, Scarfs Braces, Sox, Shirts, and Underwear.

Our Napery Department is the Talk of the Town for Value in Blankets Towels Quilts, Table-Cloths, Sheets, Flannelettes, Floor-Cloths, Hearth Rugs and Redding

---

Your visit will be esteemed at the above Warehouses, where you will find we are Giving the Value.

BE FIT!

SOUND MIND IN SOUND BODY.

Take a Timely Course of the Safe-Sure Zest Essence

NERVETONINE

This Time-Proven and World-Famed Science-Nature Specific acts directly on the Nerves and Vital Organs, thus leading to Purification and Enrichment of the Blood, thereby Toning up the Whole System—both Physically and Mentally.

So NERVETONINE makes Life Worth Living—assuring the Basis of Success in both Business and Pleasure.

Nothing Fails like Failure!—Be free from the symptoms of Failure—Fag, Fret, Indigestion, Muscle-Pain, Neuritis, Loss of Appetite, of Sleep, etc.

NERVETONINE Resists and Overcomes the Symptoms by beginning at Root Cause—the Nerves. Bottles, 2s, 3s, 5s. Post free.

Foot Joy! THOMPSON'S MAGIC CORN PLASTER Quickly Cures Corns, Bunions and Swollen Joints. No Pain. Large Sheet, 1/4. Post free.

Souvenir of Scotland.—THOMPSON'S SCOTCH HEATHER PERFUME. 4s, 7s, 11/6. Post free.

Only from **M. F. THOMPSON,**

PERFUME EXPERT.

HOMŒOPATH, TOILET, AND - - - - HEALTH-BEAUTY PHARMACY,

17 GORDON STREET, GLASGOW.

With HIGGIE & CO.'s compts.

Published Annually. Price, Two Shillings.
Postage, 3d.

(Non-Subscribers, 3/, post. 3d).

THE BUTE COUNTY DIRECTORY

For 1921-22.

USEFUL
COUNTY AND BURGHAL INFORMATION:
ANNIVERSARIES, &c.,
PUBLIC OFFICIALS & SOCIETY OFFICE-BEARERS,
AGRICULTURAL & FISHERY STATISTICS,
HOUSEHOLDERS,
and TRADERS.

ROTHESAY:
HIGGIE & CO., PUBLISHERS.

MCMXXI.

20 SEP

Sign this Insurance Coupon, and add your Address. ×

COUPON INSURANCE TICKET

Applicable only within the United Kingdom,

GENERAL

ACCIDENT FIRE AND LIFE

ASSURANCE CORPORATION, LTD.

Chief Offices—

GENERAL BUILDINGS, PERTH, SCOTLAND.
GENERAL BUILDINGS, ALDWYCH, LONDON, W.C.

F. Norie-Miller, J.P., Director and General Manager,

To whom Notice of Claims under the following conditions must be sent within seven days of Accident.

£100 ONE HUNDRED POUNDS will be paid by the above Corporation to the legal personal representatives of any person who is killed by an accident causing material damage to the passenger train or steamer connecting with the Mainland, or tramway car or public omnibus in Buteshire, in which the deceased was travelling as a ticket bearing or paying passenger, or who shall have been fatally injured thereby, should death result within one calendar month after such accident, **Provided** that the person so killed or injured had upon his or her person (or had left at home) this coupon, with his or her usual signature, written prior to the accident, in the space provided below, which, together with the giving of notice within 7 days to the above Corporation is the essence of this contract.

This Insurance only applies to persons over 14 and under 65 years of age, is subject to the conditions stated above and contained in the General Accident Fire and Life Assurance Corporation Act, 1907, does not extend to cover deaths caused by or resulting from war or invasion, and holds good from 1st August, 1921 to 31st July, 1922.

No person can recover under more than one coupon Ticket in respect of the same risk.

Signature.....

This Coupon must not be cut out, but left intact in the 1921-1922 issue of the BUTE COUNTY DIRECTORY, as that, being dated, forms the only evidence of its currency.

*Directories in one respect are like Umbrellas: they are frequently borrowed but not always returned. This Coupon (signed) will proclaim the owner, and lead to the restoration of the book.

PREFACE TO 1921-22 EDITION.

WE have again diligently and carefully collected and arranged the useful information regarding Buteshire as it is to-day—with its Officials, Householders and Business people—and once more have pleasure in giving the compilation the honours of the Press.

Notwithstanding the strain, economies, and considerable increases in the prices of material, labour and concessions consequent upon the Great War, we have again made sacrifices to produce our Directory as full as formerly—and that without any further advance in the tariff.

As our Advertising friends appreciate the continued distribution of their announcements facing the ordinary reading matter, with prompt receipt of orders, we keep permanent this decided benefit.

This DIRECTORY is not only at hand for reference at all times throughout the whole county, but it is also ready for reference in the public libraries of Scotland, England, Ireland and Wales, and also in numerous business houses and agencies in busy centres ; and we are particularly anxious that nothing of benefit to Buteshire be omitted, but that all interests have a good show, and everything be brought thoroughly up to date.

[For a number of years we have corresponded, per the International Language, with persons in all civilised lands, and in our spare pages we again give glimpses of some our propaganda—which, we trust, will here interest those who hope for international peace, good will and harmony.]

Those who wish List of Householders arranged in Streets or Districts can get that in the Official Voters' Roll —in whole or in parts.

Our best thanks are again accorded to those who have in any way helped us in this compilation. It takes long and careful vigilance to ascertain and give effect to the continual changes. Notwithstanding the upheavals of the great world war, our country as well as the glorious British Empire remains intact ; and will, we hope (in spite of the numbing effects of selfishness and laziness), by righteous and strenuous endeavours, recuperate, and be strenthened to assist the world to make up for the "years which the locusts have eaten"—and are not yet satisfied.

HIGGIE & CO., PUBLISHERS.

ROTHESAY, July, 1921.

CONTENTS.

Part I

LOCAL CALENDAR, ... 5—16

POPULATION, ... 17, 35
VALUATION, ... 17, 35
AGRICULTURAL STATISTICS, . 18
FISHERY STATISTICS, . . . 19
BENEFACTIONS, . . . 37

Part II.—Officials.

COUNTY OF BUTE 19

ISLE OF BUTE 33
PARISH AND BURGH OF ROTHESAY . 35
PARISH OF NORTH BUTE . . 61
PARISH OF KINGARTH . . . 65

ISLE OF ARRAN . . . 69
PARISH OF KILBRIDE . . . 71
PARISH OF KILMORY . . 73

THE CUMBRAES 75
BURGH OF MILLPORT. . . 79

Part III.—Householders

ISLE OF BUTE:
ROTHESAY 81
NORTH BUTE . . . . , 121
KINGARTH 125

Part IV.—Traders.

ROTHESAY 129
NORTH BUTE . . 137
KINGARTH 139

ISLE OF CUMBRAE:
MILLPORT,. . . . 141

MISCELLANEOUS.

Postal Information, . 59, 63, 67, 143

PART I.

June, 1921.		Calendar—Anniversaries, etc.
1	Wed	Opening of Tramway line to Port-Bannatyne, 1882.
2	Thur	(3) Sir John Reid, Ardencraig, knighted, 1918.
3	Fri	King George V, born, 1865.
4	Sat	Arthur Swanston, grocer, Rothesay, died 1917.
5	Sun	(4) Albert Pier, Rothesay, opened, 1909.
6	Mon	Chas D Murray, KC, appointed Sheriff Principal, 1918
7	Tues	Induction of Rev Dr Rutherford to Craigmore, U F Ch., '17,
8	Wed	(7) Golden Wedding of Hugh and Mrs Lauder, Roth., 1916.
9	Thur	Rev Wm G Taylor, M.A, indctd. West U F Ch, Roth., 1920.
10	Fri	Marquis of Graham apptd. Lord-Lieut. of Buteshire, 1920.
11	Sat	Marchioness of Bute appointed D C, O B E, 1918.
12	Sun	Hector Mackinnon, Registrar, Rothesay, died, 1916.
13	Mon	Lance-Corporal Andrew Woodburn killed at the Front, 1916
14	Tues	Lady Mary Hamilton and Marquis of Graham mar., 1906.
15	Wed	(12) Inauguration of Bridgend U. F. Church organ, 1910
16	Thur	Lord Ninian Stuart married, 1906.
17	Fri	(18) Battle of Waterloo, 1815.
18	Sat	(19) Opening of Bridgend New U. F. Church, 1909.
19	Sun	(20) Sir Charles Dalrymple, late M.P. for Bute, died 1916.
20	Mon	Marquis of Bute born, 1881.
21	Tues	Golden Wedding of Wm and Mrs Hunter, Rothesay, 1916.
22	Wed	King George V crowned, 1911
23	Thur	Duke of Rothesay born, 1894 (24) Bannockburn Day, 1314
24	Fri	Rev Joseph Traill inducted to U. F. Parish Ch., Roth., 1902.
25	Sat	Rev Adam Hunter inducted to Rothesay Free Ch., 1913
26	Sun	Rev. J. J. Dawson, St Andrew's R C Ch. Roth., died 1903.
27	Mon	Welcome Home of Marquis and Marchioness of Graham, 1906.
28	Tues	(27) Wm M'Farlane, farmer, Locbend, died, 1916
29	Wed	Dugald M'Alister Black, grocer, Rothesay, died, 1912.
30	Thur	Rothesay Aquarium opened, 1875.

July, 1921.		Calendar—Anniversaries, etc.
1	Fri	1 French Cadet Ship in Rothesay Bay, 1905.
2	Sat	Steamboat boycott of Millport [three days], 1906.
3	**Sun**	Rev Canon Matthews, St Paul's Church, Roth., died, 1909.
4	Mon	Archibald Campbell Black, writer, Glasgow, died, 1912.
5	Tues	Silver Weddiug of Prov. and Mrs M'Millan, Rothesay, 1918.
6	Wed	Kiug married, 1893. Marquis of Bute married, 1905.
7	Thur	(9) George Jarvie, scoutmaster, Rothesay, died, 1917.
8	Fri	Lieut Jas Cunningham, Rothesay, killed at tbe Front. 1916.
9	Sat	(10) Lord Bute brought his bride to Mountstuart, 1905.
10	**Sun**	Alex. Campbell appointed Rothesay Registrar, 1916.
11	Mon	(10-**11**-12) Kiug George V visited Rothesay 1920.
12	Tues	Heritors agreed to excamb St. Mary's Cbapel, Rotb., 1880.
13	Wed	Rothesay Free Parish Church opened by Dr Guthrie, 1845.
14	Thur	Inauguration of Albert Memorial Fountain, Rotbesay, 1864.
15	Fri	David D Dickie appointed Postmaster of Rothesay, 1918.
16	Sat	(15) Captain Harding appointed Chief Constable, 1898.
17	**Sun**	(16) Death of Couucillor William Black, Rothesay, 1921.
18	Mon	King George V, visited Edinburgh (Butemen honrd.), 1911.
19	Tues	(20) Captaiu Webb swam in the Clyde, 1880.
20	Wed	Saint Bruix day fair instituted, 1585.
21	Thur	Rev John R. Scoular, Cupar-Fife, died 1915.
22	Fri	Rev John Saunders, Kingartb, inducted, 1879.
23	Sat	Dr Daniel Reid, Rothesay, died, 1916.
24	Sun	Dr Andrew J. Hall, Rothesay. died, 1916.
25	Mon	Rev D. M'Cormick, inducted, Chapelh'l Free Ch., Ry., 1877.
26	Tues	(25) St Blane's Bowling Green, Kilchattan Bay opened 1903.
27	Wed	(26) Marcbiouess of Bute as Dame Wales at Cardiff, 1909.
28	Tbur	(29) Sir James Lamont, Knockdhu, died, 1913.
29	Fri	(30) Rev J D Ramsay inducted to Rothesay Free Cb., 1918.
30	Sat	Sheriff Anderson, Dumfries, trans to Renfrew aud Bute, '17.
31	Sun	Rev J D Ramsay inducted to Rothesay Free Church, 1918.

Aug., 1921.		Calendar—Anniversaries, etc.
1	Mon	House of Lords decided in favour of Remainant Frees, 1904.
2	Tues	(1) St. Andrew's Episcopal Church, Millport, opened, 1848.
3	Wed	(2)Chas. Thomson, blacksmith, Port-Bannatyne, died, 1911.
4	Thur	Earl of Dumfries born at Mount Stuart, 1907.
5	Fri	Bute Family appointed keepers of Rothesay Castle, 1498.
6	Sat	Charter granted to Lodge Rothesay St John, No. (296) 292.
7	Sun	A. W. Herbert appointed County Clerk, 1909.
8	Mon	Scots Coronation Stone taken to England, 1296.
9	Tues	Late King's Coronation (postponed from 26th June), 1902
10	Wed	Rev Frank Saunders BD, killed in action, 1918.
11	Thur	Rev Jas. Graham ordained first dissenter in Rothesay, 1784
12	Fri	(11) Wm. Spencer, J. P., Southpark. died, 1911
13	Sat	Sir William Maxwell, Ardbeg, knighted, 1919.
14	Sun	Rothesay Electric Tramways Inspected by Bd of Trade, 1902
15	Mon	(14) Sergt. Dunc. Ferguson, killed at the Front, 1916.
16	Tues	Late King's first visit to Rothesay, 1847.
17	Wed	(16) Rothesay Esplanade Russell Band Stand opened, 1873.
18	Thur	Rothesay Town Council purchased fire engine, 1913.
19	Fri	Rothesay Electric Tramways opened for traffic, 1902.
20	Sat	Agricultural Society's Free Gift Sale at Roth. Castle, 1917
21	Sun	Archd. Brown, banker, Rothesay, died, 1903.
22	Mon	Presbyterianism established in Scotland, 1567.
23	Tues	Visit of Foreign Esperantists to Rothesay, 1907.
24	Wed	Steamer "Comet" launched at Port-Glasgow, 1812
25	Thur	(24) George Innes, pawnbroker, Rothesay, died, 1913.
26	Fri	Sheriff Wilson introduced to Rothesay Sheriff Court, 1912
27	Sat	Sheep Dog Exhibition before the late King in Arran, 1902
28	Sun	Private Gavin Fleming, H.L.I., killed at the Front, 1916.
29	Mon	Memorial Stone of Bridgend New U. F. Church laid, 1908.
30	Tues	Death of Adam D Macbeth, writer, Rothesay, 1917.
31	Wed	(30) Death of P B. Ferguson, journalist, London, 1905.

IS ESPERANTO WORTH LEARNING?

It is the Language of the Cosmopolitan Red Cross Society, is More Scientific, Easily Learned, Up-to-Date, and Useful than any other Language—because it is intended to be an Auxiliary to each and all.

Sept., 1921.		Calendar—Anniversaries, etc.
1	Thur	Princess Louise and Marquis of Lorne visited Rothesay, 1874.
2	Fri	Quogach Trout Hatcheries closed 1920.
3	Sat	Freedom of Rothsy. to A. B. Stewart and Thos. Russell, 1875
4	Sun	John Reid gifted Erskine House for Soldiers' Hospital, 1916
5	Mon	Ex-Bailie Aitchison, Rothesay, died, 1908.
6	Tues	Sergt. T. Hamilton killed at the Front, 1916.
7	Wed	Co-Operative Society formed in Rothesay, 1918.
8	Thur	Soldier Harvesters arrived in Bute, 1916.
9	Fri	ex-Bailie Muir won Scottish Bakers' Champion Cup, 1909.
10	Sat	(9) Chapelhill Free Gaelic Church, Rothesay, opened, 1860.
11	Sun	Sergt. Donald M'Intyre awarded Military Medal, 1916.
12	Mon	Rothesay public street lighting by Electricity, 1899.
13	Tues	Chapelhill bought by Town Council, 1858.
14	Wed	Ex-Provost Sharp, J.P., D.L., died 1914.
15	Thur	(14) R W Campbell, St Regulus, died, 1918.
16	Fri	Bute Shinty Club formed, 1907.
17	Sat	John Cruickshanks, plumber, died, 1907.
18	Sun	Lieut. D. Morrison killed at the Front, 1916.
19	Mon	Corp. Robert C. Miller, Canada, killed at the Front, 1916.
20	Tues	Franco-Scottish Society visited Bute, 1911
21	Wed	(22) First Belgain Refugees arrived in Rothesay, 1914.
22	Thur	Ex-Provost Brown, Rothesay, died, 1878.
23	Fri	Gaelic Mod opened at Rothesay, 1908.
24	Sat	Wm. Tytler appointed agent, Royal Bank, Roth., 1906.
25	Sun	Opening of "Lady Margaret" Hospital, Millport, 1900.
26	Mon	Rev Dr Alex. Robertson, Nagpur, died at Rothesay, 1920.
27	Tues	Rev Samuel Crabb, Ardbeg Baptist Church, died 1919.
28	Wed	Freedom of Rothesay to first barber, 1764.
29	Thur	Use of Iron Harrow Pins enacted in Bute, 1720.
30	Fri	Prince Leopold visited Rothesay, 1876.
		He that gathereth in summer is a wise son.--Solomon

ENROL NOW FOR

Shorthand, Type-Writing,

and **Esperanto Classes.**

Session, from October till March. Prospectuses on application.

Oct., 1921.		Calendar—Anniversaries, etc.
1	Sat	Present Cumbrae Lighthouse first lighted, 1793.
2	Sun	First Arrival of Wounded Warriors at Mountstuart, 1914.
3	Mon	Battle of Largs, 1263. Jewish New Year begins.
4	Tues	Lord Ninian Stuart killed in action in France, 1915.
5	Wedr	A. Graham Murray, M.P., appd. Secy. for Scotland, 1900.
6	Thu	Sudden death of Robert Gemmill, Yeddo, Rothesay, 1916.
7	Fri	(8) William Miller, slater, Rothesay, died 1911
8	Sat	Wm Montgomerie, solicitor, Richmond, Canada, died 1918.
9	Sun	Rothesay Property Owners' Association formed, 1919.
10	Mon	Freedom of Roth. to G. R. Stephenson of Glen Caladh, 1869.
11	Tues	Presentation to Eliza Harvey, Queen's nurse, Roth., 1917.
12	Wed	Roth. Branch An Comunn Gaidhealach formed, 1906.
13	Thur	James Dobbie, florist, of Dobbie & Co., Rothesay, died 1905.
14	Fri	Glasgow Water works opened, 1859.
15	Sat	No life can be dreary when work is delight.--Havergal
16	Sun	(17) John Gbson, butcher, died, 1909.
17	Mon	Bute Primrose League gained championship banner, 1913.
18	Tues	(19) Robert Laidlaw, Balmory, died, 1907.
19	Wed	Sudden death of Councillor D. I. Morris, Rothesay, 1911.
20	Thur	Q.-M. Sergt. Neil Leitch died through War shock, 1919.
21	Fr	Telephone connection with Kilchattan Bay opened, 1908.
22	Sat	(21) Andrew Dodds, joiner, Rothesay died, 1903.
23	Sun	Ordination and Induction of Rev Wm. Galbraith, Roth., 1888.
24	Mon	(23) County Committees formed under Pensions Act, 1916.
25	Tues	James VI styled King of James I Great Britain, 1664.
26	Wed	Golden Wedding of Robert Brown, ex-Bellman, 1906.
27	Thur	(28) Home Squadron arrived in Rothesay Bay, 1903.
28	Fri	(29) J L Masterton apptd. agent, Bank of Scotland, 1901.
29	Sat	Freedom of Rothesay to Marquis of Lorne, 1874.
30	Sun	Opening of Rothesay New Gas Works, 1896.
31	Mon	Wm White, Glenellen, died 1918.

ROTHESAY BUSINESS COLLEGE

Bridge Street.

Established as the ROTHESAY SCHOOL OF SHORTHAND in 1872.

Classes re-Open at the Beginning of this Month for Two Quarters' Instruction in

SHORTHAND, TYPEWRITING, ESPERANTO and BUSINESS METHODS.

Prospectuses on Application. GEORGE HIGGIE, Principal.

CHRISTMAS CARDS.

Nov. 1921.		Calendar—Anniversaries, etc.
1	Tues	Rev C T Beale, B A, inducted rector, St Paul's, Rothesay, '09
2	Wed	James Lyon, farmer, Drumachloy, died, 1913.
3	Thur	Mrs Galbraith, Bridgend U F. Ch., Rothesay, died, 1912.
4	Fri	Institution of Anct. Order of Forresters, Court Bute, 1871.
5	Sat	Whale caught in the Kyles, 1880
6	Sun	Ex-Bailie Squair, J.P., Rothesay, died 1911
7	Mon	Dr Scougal, Inspector of Schools, died, 1916.
8	Tues	Rev J. C. Rendall inducted into Roth. Baptist Ch., 1920.
9	Wed	John M. Lamont appointed Clerk to Lieutenancy, 1915.
10	Thur	Alex. Lister, florist, Rothesay, died, 1917.
11	Fri	The Great War ended: Armistice signed 1918.
12	Sat	Donald Grant, solicitor, Rothesay, died, 1920.
13	Sun	Roth. Harb. Trust agreed to impose 1d toll on pier. 1916.
14	Mon	(13) Deacon Thomson, Ardbeg, aged 94, died 1917.
15	Tues	(14) Fishery Conference at Rothesay, 1905.
16	Wed	(17) W. A. Wilson, Proprietor of "Buteman," died, 1908.
17	Thur	"Duchess of Rothesay" Chapter 15, O.E.S., instd., 1905.
18	Fri	A. M. Millar, grocer, Rothesay, died, 1917.
19	Sat	Semi-Jubilee of Rbt. A. Mason, supert., Prudentiall, 1915
20	Sun	Ex-Provost Orkney, Rothesay, died, 1909.
21	Mon	(22)Cmndr. Evans, lectured in Rothesay on South Pole, 1913
22	Tues	Roth. celebr. union of Free and U.P. Churs., [31stOct.] 1900.
23	Wed	(24) John Knox died, 1572
24	Thur	Capt. Claud Gray Buchanan, killed in action, 1914
25	Fri	First newspaper printed in Bute, 1839.
26	Sat	Extraordinary take of Herrings in Kyles (200 boats), 1902.
27	Sun	Rothesay Town Council took over Gas Works, 1843.
28	Mon	Opening of Bute Savings Bank Premises, Castle St., 1905.
29	Tues	(30 Bute Burns Club instituted, 1887.
30	Wed	Presentation to Wm Black, Coal Merchant, Rothesay, 1916
		Foundation of Chapelhill Free Church laid, 1859.

REMEMBER TO SEND

CHRISTMAS HEATHER CARDS

TO FRIENDS ABROAD.

A Selection of Cards from our stock will be sent, post free, to any address on receipt of 1s, 2s, 3s, 4s, 5s and upwards.

These Cards are sold at from 1d to 1s each.

TO BE HAD FROM HIGGIE & CO., BRIDGE ST., ROTHESAY.

Dec., 1921.		Calendar—Anniversaries, etc.
1	Thur	Queen Alexandra born, 1844.
2	Fri	(3) Old Mountstuart House destroyed by fire, 1877.
3	Sat	New Rothesay Masonic Temple opened, 1909.
4	Sun	(5) A. M. Mackay, farmer, Bruchag died, 1913
5	Mon	Amalgamation of Buteshire Liberal Associations, 1917.
6	Tues	George Shiells, J.P., Rothesay, died suddenly, 1915.
7	Wed	(8) J. Windsor Stuart, Factor on Bute Estate died, 1905.
8	Thur	Public Halls, built by ex-Prov. Chas Duncan, opened, 1879.
9	Fri	First Lighthouse in Clyde (Cumbrae), opened 1757.
10	Sat	Hugh M'Lean, farmer, Ascog, died, 1920.
11	Sun	New Street behind Glenrosa Pl. sanctioned by Tn.Cncl., 1911
12	Mon	Death of Councillor Robert Miller, Rothesay, 1917.
13	Tues	"Buteman" Jubilee Celebration and Presentation, 1904.
14	Wed	David Lawson, Baker, Rothesay, died, 1919.
15	Thu	(16) Rothesay Advertising Association instituted, 1903.
16	Fri	(17) New Zealand Flag unfurled, Rothesay Academy, 1910.
17	Sat	Resuscitation of Prov Grnd Ldge of Argyll and Isles, 1875.
18	Sun	Rothesay public records lost when being returned, 1660.
19	Mon	Rev John Dunlop, North Bute, died, 1913.
20	Tues	Captain John Mackirdy, Beechwood, died, 1913.
21	Wed	Old Bute Militia Colours left in Roth. Parish Ch., 1920.
22	Thur	Kyles of Bute Hydropathic burned, 1909—Re-opened, 1911
23	Fri	Ex-Bailie Brown, Rothesay, pres. Liberal Assocn., died, 1912
24	Sat	Lady Margaret MacRae born, 1876.
25	Sun	Christmas Day. Imperial penny postage, 1898.
26	Mon	Rev. Alex. Stirling inducted to Free Church, 1905.
27	Tues	Alex. M'Farlane, farmer, Meikle Kilchattan, died 1920.
28	Wed	First Tay Bridge blown down.1879.
29	Thur	Absence of occupation is not rest.--Cowper.
30	Fri	Not one false man but does unaccountable mischief.--Carlyle.
31	Sat	Hogmanay.

BONNIE SCOTLAND'S RESORTS and PATRIOTIC HEATHER CARDS

Shouther tae shouther away they go!

BONNIE SCOTLAND'S RESORTS, SCOTCH HEATHER CARDS

Paper, 2d; Cloth, 6d; Leather, 1s. 3d, 6d, and 1s each.

These Publications can be had separately.

Cannot fail to be appreciated wherever sent.

"One of the most gratifying messages of good will that has reached us this season comes from Rothesay, Scotland, in the form of a 'Heather Christmas Card' issued by Messrs Higgie & Co., of that favourite resort. . . . . The two inside pages are surrounded with mottoes, every one of which breathes a true Scottish sentiment of good will to absent relatives or acquaintances. Along with this card Messrs Higgie & Co., send us a copy of their guide to 'Bonnie Scotland's Resorts,' a wonderful little compendium of descriptive and historical information."—*New Zealand Times*, Wellington.

"They're faur, faur awa', but their hearts are kind and true—
The auld house at hame is ever in their view:
The Bonnie Heilan heather and the hilltaps clad wi' snaw—
Their hearts are aye in Scotland though they're faur, faur awa.'"

Jan., 1922.		Calendar—Anniversaries, etc.
1	Sun	M'Kirdy & M'Millan, Lmtd., Rothesay, formed, 1898.
2	Mon	(3) Dr Watkin Penney, Ardbeg, died, 1905.
3	Tues	Colonel M'Leod Robertson awarded D.S.O., 1918.
4	Wed	Tragic death of Major G H Fenton Newall, 1916.
5	Thur	James Heron, Rothesay merchant and Volunteer, died 1903.
6	Fri	(7) Peter Leith, chemist, Rothesay, died at Glasgow, 1918.
7	Sat	Capt. Archd. Reid, Rothesay, awarded M.C., 1918.
8	Sun	Rev J. King Hewison inducted to Rothesay parish, 1884
9	Mon	David Robertson, baker, Rothesay, died, 1910.
10	Tues	(9) Dr John Maddever, Walsall, died 1911
11	Wed	To work with a will gives strength and skill.
12	Thur	Rothesay erected into a Royal Burgh, 1400.
13	Fri	Memorial Stone of Millport Hospital laid, 1901.
14	Sat	Major J. R. Yeates, County Procurator-Fiscal, died 1920.
15	Sun	Sir John Cheyne, Sheriff of Renfrew and Bute, died, 1908.
16	Mon	Rev Andrew N. Sutherland, late of Rothesay, died 1918.
17	Tues	(16) John Mackinlay, ex-Postmaster, died, aged 91, 1911.
18	Wed	Bishop Smith, of Argyll and the Isles, died 1918.
19	Thur	James Keith, restaurateur Rothesay, died, 1920
20	Fri	J. J. White appointed postmaster, Rothesay, 1908.
21	Sat	Peter Barr, fish-curer, Rothesay, died 1920.
22	Sun	Lord Bannatyne, of Kames, admitted advocate, 1765
23	Mon	Discontinuance of Rothesay as a Fishing Station, 1911
24	Tues	(25) Colonel MacIsaac, V.D., Rothesay, died 1915.
25	Wed	Robert Burns, Scotia's Darling Bard, born 1759
26	Thur	Comply. Dinner to Bute M.P. attaining Cabinet rank, 1904
27	Fri	(24) Freedom of Rothesay to first local Shipbuilder, 1765.
28	Sat	Prof. Neil J. D. Kennedy. K.C., apptd. Sheriff of Bute, 1908
29	**Sun**	Marquis of Bute enlisted as Private Soldier, 1916.
30	Mon	James Thompson, bootmaker, Rothesay, died 1915.
31	Tues	A. G. Murray appointed President, Court of Session, 1905.

Rothesay Business College,

22 BRIDGE STREET,

ESPERANTO, SHORTHAND & TYPEWRITING.

Second Quarter of the Winter Session commences this Month.

Feb., 1922.		Calendar—Anniversaries, etc.
1	Wed	City of Glasgow Bank Directors sentenced, 1879.
2	Thur	R D Macmillan appointed Procurator-Fiscal of Ayr, 1916.
3	Fri	(2) Provost Munn, Rothesay, died, 1858.
4	Sat	Pleasure is the greatest incentive to evil.--Plato
5	Sun	Rev John Rutherford, late of Craigmore U.F. Ch., died '17.
6	Mon	Duncan Maclea, writer ("Delta"), died at Glasgow, 1915.
7	Tues	H. S. Bates apptd. manager of Rothesay tramways, 1913
8	Wed	Inauguration of Equifex Disinfector at Rothesay, 1906.
9	Thur	Robert Orkney, Rothesay, died at Sea, 1916.
10	Fri	J. R. Yeates, County Proc. Fiscal, pres. Commission, 1916.
11	Sat	Hugh Lauder, Jeweller, Rothesay, died, 1917.
12	Sun	(11) Lieut Matt Sharp killed at the Front, 1918.
13	Mon	Councillor Neil M'Callum died, 1911.
14	Tues	Captain James Williamson, Caledonian steamers, died 1919.
15	Wed	Friendship is a sheltering tree.--Coleridge
16	Thur	(17) Death of Andrew Holmes, grocer, Rothesay, 1916.
17	Fri	Presentation of Weights and Measures by Marquess, 1816.
18	Sat	North Bute Golf Club formed, 1912
19	Sun	Rothesay's Privileges confirmed by James VI, 1584.
20	Mon	Custom doth make dotards of us all.--Carlyle
21	Tues	First Hydropathic in Scotland (Glenburn, Rothesay), 1843.
22	Wed	Bryce Ferguson, late Bookseller, Rothesay, died 1918.
23	Thur	County Volunteer Regiment formed at Rothesay, 1917.
24	Fri	Lieutenant Hugh Montgomerie, died 1919
25	Sat	It is wisdom alone that can recognise wisdom.--Carlyle.
26	Sun	Rev. Dr Somerville, late of Rothesay, died 1903.
27	Mon	Capt. M'Kay, Chief Constable, Rothesay, died 1921.
28	Tues	Rev J. F. Padkin inducted to Rothesay W. U. F. Ch., 1911. (28) Order of St Patrick instituted,

Mar., 1922.		Calendar—Anniversaries, etc.
1	Wed	St David's Day.
2	Thur	(1) Mrs Black, School of Cookery, Glasgow, died 1903
3	Fri	Norman Lamont first elected M.P. for Buteshire, 1905.
4	Sat	Bute Bee-Keepers' Association formed, 1916.
5	Sun	Adversity is the only balance to weigh friends.--Plutarch.
6	Mon	Ex-Provost Thomson, Rothesay, died, 1910.
7	Tues	Wm. Miller, Depute Procurator Fiscal, Rothesay, died 1914
8	Wed	Late Lord Bute's Wedding Dowry intimated, 1897
9	Thur	(10) Resuscitation of Bute Primrose League, 1903.
10	Fri	George Halliday, Sawmiller, Rothesay, died 1915.
11	Sat	Bute Agricultural Society established, 1806.
12	Sun	Wm H Squair, flesher, Rothesay, died, 1916.
13	Mon	Amalgamation of Buteshire Unionist Associations, 1918.
14	Tues	(13) Fatal Accident to John Mackirdy, writer, Glasgow, '17.
15	Wed	Introduction of Sheriff Kennedy to Bute Court, 1907.
16	Thur	Rev John Forsyth inducted to Whiting Bay U F Ch,, 1917.
17	Fri	Rev J M. Gladstone inducted to St Paul's Ch., Roth., 1920.
18	Sat	Sheriff Wilson apptd. to Renfrew and Bute, 1912.
19	Sun	Peter Monie, rector, Irvine Academy, d. at Rothesay, 1921.
20	Mon	(21) James Allan, Arran, appd. Hon. Sheriff Substitute, 1907.
21	Tues	Major Thomas W Alexander killed at the Front, 1918
22	Wed	Ex-Provost Donald M'Millan, Rothesay, died, 1921.
23	Thur	Ministerial Jubilee of Rev. Samuel Crabb, Rothesay, 1915.
24	Fri	Consecration of St Blane's Royal Arch Chapter, 163, 1876.
25	Sat	North Bute Unionist Association formed, 1909.
26	Sun	(27) Lieut. Fullarton Boag killed at the Front, 1916.
27	Mon	Lieut. James B Lawson killed at the Front, 1918
28	Tues	Thomas Gilmour, Kilchattan Tile Works died, 1916.
29	Wed	Pipe-Major M'Kellar killed at the Front, 1917.
30	Thur	Capt. M'Nicol, Bute Goods Steamer, died. 1919.
31	Fri	(30) Robt. Brown, Town Crier, Rothesay, died, 1916.

April, 1922.		Calendar—Anniversaries, etc.
1	Sat	Robert III died in Rothesay Castle, 1406.
2	Sun	Opening of Turnstiles on Rothesay Pier, 1917.
3	Mon	Sudden death of James Kay, Forester on Bute Estate, 1917
4	Tues	Ninian Duncan, Grain Merchant, Rothesay, died 1919.
5	Wed	Tragic death of James Cameron, LDS, 1912.
6	Thur	(7) "Bute" Tent, I. O. Rechabites formed, 1893.
7	Fri	Rev Jas Girvan, M.A., inducted to Nth. Bute U.F. Ch., 1914.
8	Sat	Lord Bute offered Skeoch Wood to Burgh of Rothesay, 1912.
9	Sun	Formal opening of Albert Place Improvement, 1909.
10	Mon	James Hunter, Rothesay's oldest shopkeeper, died, 1911.
11	Tues	Capt. Robt. M'Fie, late harbourmaster, Rothesay, died, 1913
12	Wed	Ex-Bailie Wm Lyle sworn as Hon Sheriff Substitute, 1917.
13	Thur	Inspr. Wm David apptd. Chief Constable of Rothesay, 1921
14	Fri	A. D. Macbeth, gave £1500 to maintain free Pier, 1917.
15	Sat	Golden Wedding of James and Mrs Smith, Rothesay, 1912.
16	Sun	Lieut J A Miller, Port-Bannatyne, killed at the Front, '17.
17	Mon	Roth. Boy Scouts New Hall opened by Mr Reid, 1915.
18	Tues	(19) Sudden death of George Stuart, florist, Rothesay, 1912.
19	Wed	All-the Way Sailings fm Glasgow to Coast stopped, 1917.
20	Thur	Engnr. J S B Macrone, drowned in torpedoed steamer, 1916.
21	Fri	(22) Rev. Alex Stirling, Rothesay Free Church, died, 1907.
22	Sat	Major Newall installed Provincial Grand Master of Argyll
23	Sun	St George's Day. [and the Isles, 1911.
24	Mon	John Patience, bootmaker, Rothesay, died 1916.
25	Tues	(26) Rothesay Charity Organisation Society formed, 1909.
26	Wed	John Cruickshanks, jun., plumber, Rothesay, died 1921.
27	Thur	Duke of Rothesay visited Arran, 1914
28	Fri	(27) Memorial Stone of St Brendan's Church laid, 1889
29	Sat	Lieut John Wilson Alexander torpd. in Mediterranean, '18.
30	Sun	Rev Neil M'Dongall, Rothesay Gaelic Church, died, 1906.

May, 1922.		Calendar—Anniversaries, etc.
1	Mon	Sir Thomas Lipton's steam yacht "Erne,' mined, 1916
2	Tues	Accidental death of John M'Fie, farmer, Ballycaul, 1916.
3	Wed	Consecration of Cumbrae Cathedral, 1876.
4	Thur	Garden Party for Red Cross at Mountstuart, 1916.
5	Fri	F. W. F. Clark installed P. G. M. M. at Rothesay, 1916.
6	Sat	(5) Capt J C Fisher, Rothesay, killed at the Front, 1917.
7	Sun	H J G Ross appointed headmaster of Roth. Pub. Sch., 1906.
8	Mon	(7) Lieut. John Wilson Alexander died iu Great War, 1918
9	Tues	(8) John Bone, builder, Rothesay. died 1918.
10	Wed	Particular Service Squadron in Rothesay Bay, 1905.
11	Thur	Foundation Stone of Rothesay Academy laid, 1868.
12	Fri	Ascog Water Supply for Rothesay adopted, 1856.
13	Sat	(12) Provost Walker, presented to the King, Edward, 1903.
14	Sun	(13) Joseph D. Wilson, "Buteman" died, 1910.
15	Mon	Generosity should never exceed ability.--Cireco
16	Tues	(17) Tragic Death of John Lister, Florist, Rothesay, 1916.
17	Wed	Capt. John Thomson, Cale. Steamers, Rothesay, died 1919
18	Thur	Rev John Dickie, B.D., inducted to New Rothesay, 1911.
19	Fri	(18) Duncan Currie appointed Bute Road surveyor, 1917
20	Sat	(19) Lieut. John M'Donald Smith, killed at the Front, 1916.
21	Sun	(20) Swing Bridge, Rothesay Mid Pier opened, 1908.
22	Mon	Thomas Reid, retired schoolmaster, Arran, died, 1910.
23	Tues	(24) John G. Heron, baker, Rothesay, died, 1920.
24	Wed	Queen Victoria born, 1819. Empire Day.
25	Thur	New Post Office, Millport, opened, 1902.
26	Fri	John M'Cord, builder, Rothesay, died 1915
27	Sat	Dauiel Duncan, Woodend, died 1915.
28	Sun	(27) A. B. Stewart, Convener of the County, died 1880.
29	Mon	(30) Rothesay Sawmills burned, 1913. Damage, £20,000
30	Tues	Rothesay Shorthand Writers' Association formed, 1872
31	Wed	N. H. Contstable appointed factor on Bute Estate, 1920.

COUNTY OF BUTE.

—o—

THE COUNTY OF BUTE comprises the seven islands in the Firth of Clyde, viz. —BUTE, the most populous; ARRAN, the largest; the GREAT and LITTLE CUMBRAES, off the Ayrshire Coast; HOLY ISLE and PLADDA, off Arran; and INCHMARNOCK, off Bute.

The total AREA OF THE COUNTY (land and water, exclusive of tidal water) is 139,658 acres, of which 53,510 are mountain and heath lands used for grazing. 3,806 acres are under plantations, and 794 are covered with water There are 25,981 acres under all kinds of crops, bare fallow and grass, which is a gradual inroad on the mountain heath and hitherto uncultivated land.

The principal INDUSTRIES are agriculture, horticulture, and fishing The islands possess great and varied natural attractions, and are in the forefront as holiday resorts.

The **Population** of the COUNTY (including its Burghs of ROTHESAY and MILLPORT) in 1801 was 11,791; 1831, 14,151; 1861, 16,331; 1881, 17,657. In 1891 it was 18,248 (8,057 males and 10,197 females); and in 1901, 18,786 (8,412 males and 10,374 females)—being an increase of 255 in the ten years—2·1 per cent There were 4,270 inhabited houses in the islands.

For 1911, the figures were as follows:—

	Males.	Females.	Total.	Revised total.
Arran - - -	2,169	2,402	4,571	4,628*
Bute (including Rothesay)	5,081	6,781	11,799	11,851
Cumbrae - - -	704	992	1,696	1,707

*The increased total issued in the Quarterly Return of the Registrar-General compared with the returns lodged with the Sheriff-Clerk, may be accounted for by the enumeration of the shipping.

the decreases since 1901 are as follows: Arran, 209; Bute, 330; Cumbrae, 62—601.

The population at the postponed 1921 census, for this county, was 33,711—being an increase of 15,525 over 1911.

VALUATION.—The RENTAL, as ascertained at the recent Valuation Courts, is as follows:—

	1919-20.	1902-21.
ISLE of BUTE— North Bute Parish -	£16,591 11 4	£18,185 7 6
Kingarth „ - -	9,957 2 11	10,712 0 4
The CUMBRAES Cumbrae, - -	23,314 12 6	26,199 10 2
ISLE of ARRAN—Kilbride, - -	15,964 0 4	14,157 16 1
Kilmory, - -	11,837 0 11	12,038 15 1
COUNTY of BUTE - - - -	£77,664 8 0	£84,293 9 2
BURGH of ROTHESAY - - -	86,431	89,511 0 0
Tramways, Rothesay - - -	Nil.	0 0 9
„ North Bute - - -	500 0 0	10,880 0 0
	£164,595 8 0	£184,684 9 11

The Fiars Prices, by which the parish ministers' stipends are regulated, were struck in the Sheriff Court, Rothesay, for crop of the previous year, as follows:—

	1917.	1918.	1919	1920.
Wheat per quarter,	£3 2 0½	£3 14 9¼	£3 15 7	£4 5 3¼
Barley „	3 2 9	3 7 0	6 5 0	4 6 3
Oats „	2 5 5¾	2 9 11½	2 16 3	2 11 0
Bere „	...	...	...	...
Beans „	5 0 7	...	5 16 0	3 12 0
Oatmeal, boll,	1 10 5¾	2 1 7¾	2 2 11	2 3 0

AGRICULTURAL RETURNS issued by the Scottish Board.	1911. Acres.	1920. Acres.
Total Area (excluding water)	139,658	139,658
Total Acreage under CROPS and GRASS in BUTESHIRE,	25,553	25,588
Arable Land,	14,830	15,628
Permanent Grass	10,723	9,960
Corn Crops— Wheat	15	27
Barley	22	51
Oats	4,732	5,194
Mixed Corn	—	3
Rye	60	37
Beans	44	42
Peas	4	2
Green Crops—Potatoes	998	1,293
Turnips and Swedes	1,325	1,286
Mangold.	10	9
Cabbage	25	12
Rape	67	174
Vetches or Tares	1	2
Small Fruit	66	18
Rye-Grass and other Rotation Grasses and Clover	7,361	7,382
Other Crops	15	31
Bare Fallow	85	83
Acreage Occupied by Tenants, in 1910	24,963	
Occupied by Owners "	843	
	No., 1911	No. 1920
Holdings above 1 and not exceeding 5 acres "	82	71
" 5 " 50 " "	335	332
" 50 " 300 " "	133	138
" 300 " "	6	5
Total holdings " "	556	546
Horses for Agricultural Purposes	1,283	1,471
Cattle	9,241	9,685
Sheep	43,815	38,498
Pigs,	740	647

FISHERY.—The members of the SCOTTISH FISHERY BOARD are as follows:—David Jones, C B E, chairman; W Lyon Mackenzie, K C, Sheriff of Ayrshire, legal member and deputy chairman; Professor D'Arcy Wentworth Thomson, C B, scientific member; sir John H Irvine; sir Malcolm Smith, Provost of Leith; Duncan M'Iver, J P, Stornoway; and William Miller, J P, Wick.

		1920.
Quantity of herrings credited to Rothesay district,	14,456 crans	£19,417
Total and value of all kinds of fish caught, ...	56,287 cwts.	26,129
Value of shellfish taken, ...		765

In the district there are 87 boats, manned by 136 resident fishermen and boys.

The Secretary of the Fishery Board is David T. Jones, CBE. The General Inspector of Fisheries, Robert J Duthie. Head Office, 101 George Seeet, Edinburgh

The Local Officer is Alexander Stephen. Local Office, 2 Oswald street, Glasgow.

PART II.

OFFICIALS.

COUNTY OF BUTE.

Lieutenancy.—Lord Lieutenant and High Sheriff, Marquis of Graham, C B, C V O Vice-Lieutenant, Captain Patrick James Crichton Stuart. Deputy Lieutenants—Major C N MacRae, Richard Carnaby-Foster and the Provost of Rothesay.
Clerk, John M Lamont, M B E, Rothesay.

Member of Parliament.—For Parliamentary purposes Buteshire is joined with North Ayrshire. At the General Election, December, 1918, the candidates were—Lieut General Sir Aylmer Hunter-Weston, K C B, D S O. Hunterston, Ayrshire, (Coalition Unionist), who polled 12,638; Robert Smith, Kilwinning (Labour), who polled 5,848; and James Fraser Campbell, Aberdeen (Liberal), who polled 2,059. The total electorate was 35,294.

CONSTITUENCY—The Roll of Parliamentary Voters is printed twice annually: the recently-issued list shows the number in Buteshire to be — Cumbrae, 1,810; North Bute, 1,195; Rothesay, 6,166; Kingarth, 601; Kilbride, 1,207; Kilmory, 971: total, 12,050.

Auxiliary Forces.—TERRITORIAL ARMY—BUTESHIRE ASSOCIATION—President, The Most Hon. Marquis of Graham, CB, CVO. Military members--Major Geo. Hicks, M C, T D, R G A, (T); Captain, A H Hill, M C, R G A, (T); Major Andrew Morrell M'Kinlay, T D, R G A, (T); Colonel Colin M'Leod Robertson, D S O, T D R G A. (T), (chairman). Representative member (County Council), Major C W MacRae, B L. Res of Officers, Yoe of Gd. Co-opted members--R B Fife, Alexander M'Intyre (vice chairman) and Provost M'Millan.
Secretary, Lieut James Alexander, T F res, 78 St Vincent st, Glasgow.
ARTILLERY—BUTE (Mountain) Battery R G A

National Service Scheme—COUNTY OF BUTE — Provost M'Millan and ex-Bailie Lyle, Rothesay; George Laidler, Brodick; John M Lamont, Port-Bannatyne; James P Malcom, Edinbeg, North Bute; George K Baillie, Kingarth; Provost Cockburn, Millport; and James Crawford, Cumbrae

Assessments.— The following local rates are imposed by the County Council, viz:—

	Owners.	Occupiers.
On the COUNTY—General Valuation of Lands, Registration of Voters, Lunacy, Police, Diseases of Animals, and General Purposes, - - -	7·93d	4·65d
County Consolidated Assessment,- - - -	4·90d	5·26d
Registration of Voters, County of Bute, ·30d; Burgh of Rothesay, ·20d		

	Own.	Occ
On the BUTE District—Roads,	10½d	10½d
Public Health - -	1d	1d
Port-Bannatyne Drainage,	0½d	0½d
Kilchattan Bay Drainage,	0d	0d
Kilchattan Bay Water Supply,	8d	8d
Ascog Lighting,	3d	3d

	Own.	Occ
On the ARRAN District—		
Roads, - - -	1s 3d	1s 3d
Health, - - -	1d	1d
Brodick Scavenging, -	4½d	4½d
On the CUMBRAE District—		
Roads, &c., - -	1½d	1½d

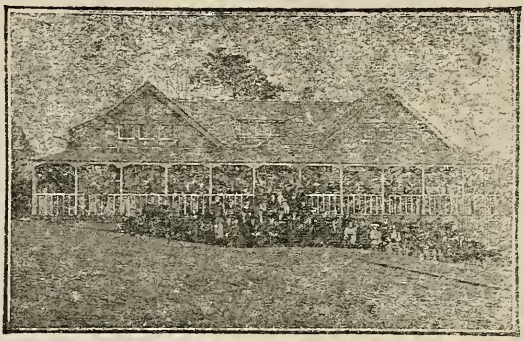

ROTHESAY
CORPORATION
Golf Course.

Charges:

Per ANNUM—

For Gentlemen, ...	25s
„ Ladies, Boys and Girls, ...	12s 6d
(Boys and Girls reckoned as from 12 to 18 years of age).	
From 1st Oct. to 15th May, for Gentlemen,	15s 0d
„ Do. for Ladies, Boys and Girls,	7s 6d
Charge per Day (except July and August),	1s 6d
„ „ during July and August, (Tickets issued up to 1 p.m.)	2s
„ Afternoon during July & Aug., (Tickets issued after 1 p.m.)	1s 6d
„ Week, ...	6s
„ Do., for Ladies, Boys and Girls,	4s 6d
„ Fortnight...	9s
„ Month, ...	12s
Boys' and Girls' Monthly Tickets,.. ..	6s

Lockers for any period up to a year, 2s 6d.

Sheriff Court.—Bute is joined with Renfrew. The Court meets at ROTHESAY on Thursday forenoons at 11 o'clock. Circuit Small Debts Courts meet quarterly at BRODICK, Arran, on the third Wednesdays in March, June and November, and about the end of September; and at MILLPORT, Cumbrae, in March and September. Sheriff Principal, Jas Mercer Irvine, KC. Sheriff-Substitute, Thomas J Martin, M A, advocate. Hon Sheriff-Substitutes, Alister H Forbes, Wm Lyle and George Hicks, Rothesay; Colonel M Gray Buchanan, Port-Bannatyne; James Allan, Clauchlands, Lamlash, Arran, and William Martin, Millport

Clerk, Thomas W Alexander. Clerks-Depute—Rothesay, Wm Watson; Lamlash J A MacRae; Millport, James Stewart. Procurator-Fiscal, William Grant. Depute, James Mackinnon. Nautical Assessors, captains A Wood, 6 Morgan ter, Maryfield, Dundee; D Macdonald, 39 Kelly st, Greenock; Alex Coull, Braeriach Quadrant road, Newlands, Glasgow: Michael Benson, 6 Bank st, Greenock: and Robert G Tait, 28 Ardgowan st (West), Greenock. Medical Referees appointed under the Workmen's Compensation Acts: — Buteshire—John Marshall, MD, Rothesay; Island of Arran, Robert Allan, M D, Ardrossan. Specialist for Industrial Disease—DR John Glaister, 3 Newton plce, west, Glasgow. For Ophthalmic cases—DR A Maitland Ramsay, 15 Woodside place, Glasgow. Divisional Inspector of Mines -- Scotland District--J Masterton, M B E, 59 Cockburn st, Edinburgh. Sheriff-Officers, Alexander Campbell and Walter M'Kendrick, Watergate, Rothesay; James Boyd, Dalry; John Brown, Ayr; John Albert Carson, 8 Duke st, Kilmarnock; Joseph M'Culloch, Ardrossan; Henry Devlin and Jas Richmond, 13 Hamilton st, Greenock; Patrick F Skelton, 28 King st, Port-Glasgow; Jas Crossley, 116 St Vincent st, and Jas Paton, Glasgow: and John Stuart, Gourock

Auditor, T W Alexander. Keeper of Court-House and Bar Officer, Mat. M Stewart

The CIRCUIT COURT for Buteshire meets six times a year in Glasgow

Justices of the Peace — Quarter Sessions are held at Rothesay on first Tuesdays of March, May and August, and last Tuesday of October; and Courts of Petty Sessions are held as required

ISLE OF BUTE--Ex-Provosts Robert C. Miller and Jas Fisher, Rothesay; William M'Intosh and James A Walker, Glasgow; and Robert Burness, Ayr; ex-BAILIES M'Bride, Buchanan, Muir, Lyle and Cunningham; Wm Hunter, builder; James Duncan, Marine pl; sir John Reid Ardencraig; Thos Barr, Eskechraggan; John Williamson, Rock villa; James C Sinclair, Burgh Chamberlain; and captain Geo Miller, Rothesay; colonel Michael R. Gray Buchanan, Ettrickdale; John Ferguson, Pointhouse; John Macfie, Alt-an-righ; Wm P Dickie, Bannatyne Mains; Arch Malcom, Port-Bannatyne; and A. R. C. Pitman, W.S., Edinburgh

Appointed in 1920.

Thomas W Alexander, Sheriff Clerk; George K Baillie, Langalbinroch, Kingarth; Andrew Clark, Glebelands; John Cunningham, Moredun, Craigmore; MRS Mary Fisher, Orlington; Thomas Gilmour, Tile Works. Kingarth; Andrew Hamilton, grocer, Rothesay; James Howatt, Ardmory road; Archibald Lamont, Tigh-an-Traigh; John M Lamont, Clerk to Lieutenancy; Dr Jas B Lawson. Rothesay; Eben R Macmillan, Rothesay; Major Colin MacRae and the Lady Margaret MacRae; Feorline, Argyllshire; Alex M'Intyre, farmer, Dunalunt; Andrew M M'Kinlay, architect, Provost M'Millan, O B E, Rothesay James P Malcom, Edinbeg; Arch Montgomerie, auctioneer; John Slaven, fruit merchant; Malcm Weir, Rullichedden, and Jas Wilson, sen, Port-Bannatyne.

THE LIBRARY

(2000 VOLUMES).

21 Victoria Street,

(Formerly Rothesay Post Office.)

The Souvenir Emporium

J. S. DOUGALL,

JEWELLER,

BOOKSELLER, and

STATIONER.

ARTISTS MATERIAL. FANCY GOODS.

SCOTCH PEBBLE JEWELLERY.

LARGE SELECTION OF

MARRIAGE PRESENTS

IN ELECTRO AND SILVERPLATE.

ISLAND OF ARRAN—John Spiers, Bennecarrigan; Robert Hamilton, ex-piermaster, Brodick; James M'Gregor, quarrymaster, Corrie; Dr Neil Fullarton, John B Sweet, banker, and James Hodge, piermaster, Lamlash; James Allan, Clauchlands; James M'Kinnon, farmer; and Thomas Miller, piermaster, Whiting Bay; Arch Kelso, Urinbeg; Robert Kerr, jun, piermaster, Lochranza; George Laidler, Brodick; James John Morton, Machrie; John Brown, Corriecravie; Alx Spiers, Clachaig; and Alex N M'Niel, Kil-donan

Appointed in 1920.

Robert Anderson, blacksmith, Pirnmill; Peter Baird, farmer, Tormore, Machrie; Wm Brown, farmer, Shedog; Marquis and Marchioness of Graham, O B E. Brodick Castle; Wm Hamilton, St Quivox, Whiting Bay; Enoch B Hastings, Corrie; Dr Jamieson, Brodick; Donald Mackenzie, jun., farmer, King's Cross; Peter Mackenzie, farmer, Cotacol; John M'Bride, farmer, Shannochie; Neil Robertson, farmer, Shiskine; and Dr Thomas Sutherland, Shedog.

CUMBRAE—Ex-Provosts, Duncan, Rowatt and Clark, ex-Bailie Cunningham; Jas C Sharpe, Wm Martin, Freeland; and James Crawford, Figgitoch

Appointed in 1920.

Provost Cockburn, Millport; John M'Naughton, ship captain, Millport; Lieut-Colonel M'Leod Robertson, Millport; and Robert Robertson, farmer, Breakough

EX-OFFICIIS—The Sheriff and Sheriff-Substitute; the Provost, Bailies, and Dean of Guild of Rothesay; the Baron Bailie of Mountstuart; the Chief Magistrate of Millport; and the Chairmen of District Committees and Parish Council's

Clerk, Thomas W Alexander. Depute, William Watson. Procurator-Fiscal, William Grant. Water Bailiff, Charles Wright Morris, 24 Charlotte sq, Edinburgh.

County Licensing Court.—James Duncan, Rothesay; John Ferguson, Pointhouse-Provost Cockburn, Millport; George Laidler, Brodick; John M Lamont, Port-Bannatyne; Major Colin MacRae, Feorline; and Jas Crawford, Figgitoch

County Licensing Appeal Court.—Appointed by the Justices of the Peace—John M'Fie, Port-Bannatyne; William Hunter, Rothesay; John Cunningham, Millport; and Jas A Walker, Glasgow

Appointed by the County Council—Don M'Kenzie jun, King's Cross; Wm Brown, Shedog; Donald M'Kelvie, Lamlash; Peter Nicol, Dippen; Jas Wilson, Port-Bannatyne; Colin M'Leod Robertson, and John Rowatt, Millport

County Council.—Convener, George Laidler, Brodick. Vice-Convener, John M'N Lamont, Port-Bannatyne.

Members representing Electoral Divisions:—

ARRAN—Corrie--Enoch Buchanan Hastings. Brodick--George Laidler, Strabane, Lamlash--Donald M'Kelvie. Whiting Bay--Don Mackenzie, jun. Lochranza—Peter M'Kenzie, Dongarie—James John Morton, Machrie. Shedog--Wm Brown South End--Peter Nicol, Dippen

BUTE—Port-Bannatyne (East)---John M Lamont, Fernbank. Port-Bannatyne (West), James Wilson, Victoria place. North End--Major Colin MacRae, Feorline. Mountstuart--Norman H Constable. Kilchattan Bay--George K Bailie

CUMBRAE—James Crawford Figgitoch Millport (East)--C. M'Leod Robertson, Millport (West)--John Rowatt.

Appointed by Rothesay Town Council—Provost James M'Millan, Bailie Donald Buchanan, Treasurer Geo Hicks, and councillor John Cunningham

T. LAWRIE,

Fancy Goods and China Merchant,

2 West Princes Street.

T. LAWRIE,

Ironmonger and China Merchant,

31 WATERGATE 31

DAIRY UTENSILS A SPECIALITY.

Special Terms to Hotels, Boarding-Houses,

etc., etc.

OFFICIALS. — County Clerk and Treasurer — A W Herbert, Rothesay. District Collectors, : Kilbride and Kilmory, John B Sweet, Lamlash. North Bute--Arch Brown, Port-Bannatyne. Kingarth--W T Esplin ; Cumbrae--Jas Stewart, Millport; Rothesay (Burgh) James C Sinclair. County Auditor---Adam Ker, 154 St Vincent Street, Glasgow. Chief Constable -- Charles Harding, County Buildings, Rothesay. Valuation and Registration Assessor, Wm M'Intosh, 142 St Vincent Street, Glasgow. County Medical Officer—Dr Thomas Rutherford, Shiskine, Arran. County Sanitary Inspector—Wm Dunlop Brown, County Buildings, Rothesay. Inspector of Weights and Measures—Wm Clark, County Buildings, Love Street, Paisley ; assistant, Robert Adams. Veterinary Inspector —Wm Moodie, MRCVS., Rothesay. County Analysts, John W and Wm L Biggart, Greenock. Lecturer, John W Reid. U D A, C D A

Committees of the County Council — ROAD BOARD --- George Laidler (chairman), Major MacRae, James John Morton, James Wilson, Dnld M'Kelvie, John M Lamont, C M'Leod Robertson, Wm Brown, Dnld M'Kenzie, jun, James Crawford, Peter Nicol, G K Baillie and E B Hastings

VALUATION—George Laidler (chairman), John M Lamont, James John Morton, Wm Brown, Donald M'Kelvie, James Crawford, C M'Leod Robertson, and John Rowatt

Appeal Courts held in September at Brodick, Millport and Rothesay

FINANCE--John M Lamont (chairman) ; Major Colin MacRae, Donald M'Kelvie, Donald M'Kenzie, jun, James J Morton, Peter Nicol, James Wilson, George K Baillie, James Crawford, John Rowatt, Peter M'Kenzie and Wm Brown. Sub-Committee--Major MacRae, James Wilson, John M Lamont and G K Baillie

EXECUTIVE under Diseases of Animals Act--James Crawford (chairman), Major Colin MacRae, Don M'Kenzie, jun, Wm Brown, Jas J Morton, Peter M'Kenzie. Provost M'Millan, Councillor Cunningham, James Wilson and G K Baillie

The Convener and Vice-Convener, *ex officiis*, members of the foregoing committees

STANDING JOINT --Sheriff Martin (chairman). Appointed by Commissioner of Supply--George Laidler, James Duncan, John Ferguson, Archd Lamont, John M Lamont, Major MacRae and the provost of Millport. Appointed by the County Council—N H Constable, Donald M'Kelvie, James John Morton, Wm Brown, James Wilson, C M'Leod Robertson and John Rowatt

PROFITEERING— The County Council, Marquis of Graham, Lady M MacRae ; Mrs Winter, Ascog ; Peter M'Arthur, Lamlash ; Duncan M'Millan, Port-Bannatynes and Geo K Raillie, Langalbuinoch, Kingarth

LICENSING—Members appointed by the County Council to the Bute Licensing Court—George Laidler, Major MacRae, John M Lamont, and Jas Crawford

Appointed to Court of Appeal--Wm Brown, Donald M'Kelvie, Donald M'Kenzie Peter Nicol, James Wilson, John Rowatt, and C M'Leod Robertson

BOARD of CONTROL - Members appointed by the County Council—Peter Nicol James Wilson, G K Baillie, and John Rowatt

PRISON--Appointed for visiting the Prison at Greenock—ex-Provost Rowatt and John M Lamont

DISTRICT Committees : ARRAN--Geo Laidler, chairman ; F B Hastings, Donald M'Kelvie, Donald M'enzie, jun. James J Morton, Wm Brown and Peter Nicol

Appointed by the Parish Councils--Kilbride: John W Inglis, farmer, Oakbank, Lamlash. Kilmory : Angus M'Allister, farmer, Torbeg, Shisken

Clerk and Treasurer, Geo Robertson, Strabane, Brodick. Medical Officer, Dr Rutherford, Skiskine. Road Surveyor and Sanitary Inspector, Andw C Crockett

CASTLE

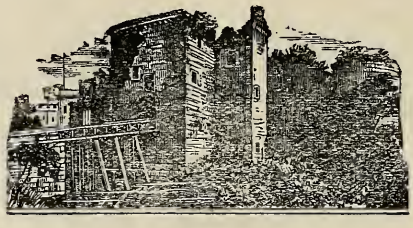

BAKERY

'Phone, No. 97.

Charles Muir,

Family Bread, Biscuit and Pastry Baker,

17 Argyle street and **17 High street.**

Maker of **Montgomerie's Patent Bermaline Bread** as used in the Royal Household.
Hot Pies Daily. Marriage and Birthday Cakes made to Order. Confections.
Try Muir's Famed Oat Cakes and **Self-Raising Flour.**
Gold Medalist, London Exhibition, September, 1908.
Winner of the "British Baker" Silver Challenge Shield, June, 1909, and June, 1910.
Winner of Diamond Jubilee Cup, London Exhibition, September, 1909.
11 Medals and Diplomas in 1911.

ON SEA FRONT,

DELHI HOUSE, CRAIGMORE.

FIRST-CLASS

Boarding Establishment and Private Hotel

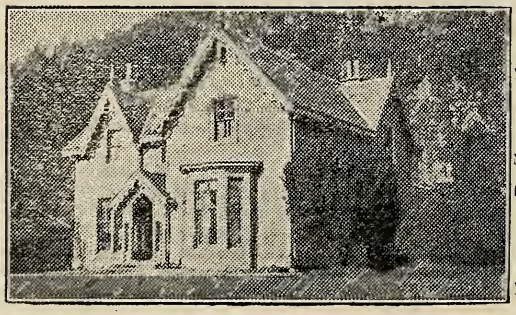

Excellent
Views of the Firth
and
Yacht Racing Course

Substantia
and VARIED MENUS.

MODERATE TERMS.

Proprietors & Managers,
Messrs JOHNSTON
& PLUMPTON.

Housekeeper.
Miss J. W. JOHNSTON.

BUTE--John M Lamont, (chairman); N H Constable, Major MacRae, Jas Wilson and Geo K Baillie. Appointed by Parish Councils--Arch Lamont, North Bute, and Thomas Gilmour, Kilchattan Bay, Kingarth

Clerk and Treasurer, A W Herbert, Rothesay. Road Surveyor, Duncan Currie. Medical Officer, Dr Berwick, Ardbeg. Sanitary Inspector, W D Brown, County Buildings

CUMBRAE—Colin M'Leod Robertson, John Rowatt and James Crawford. Appointed by Parish Council--John Crawford, Portyre, Cumbrae

Clerk, Treasurer and Road Surveyor, Jas Stewart, Millport, Medical Officer, Dr Rutherford; Sanitary Inspector, W D Brown, Rothesay

Commissioners of Supply—James Duncan, convener; the Marquis of Bute, John Ferguson, George Laidler, John M Lamont, Provost of Millport ——
Major MacRae and Arch Lamont.

Clerk, A W Herbert, Rothesay

County Police.—The last annual report shows that the force consists of one Chief one sub-chief, one iuspector, one sergeant, nine constables and 19 special constables. It is efficient and popular. There is an absence of serious crime in the county. There are 23 licensed premises in Arran, Cumbrae and Bute outside of Rothesay

Chief-Conatable, Charles Harding, Rothesay. Depute, Alex Stewart, 37 High street, Rothesay Inspector, John MacRae, Lamlash

District Board of Control—Provost M'Millan, Treasurer Hicks, Bailie Buchanan and E R M'Millan, Rothesay; James Wilson, Port-Bannatyne; Peter M'Nicol, Arran; John Rowatt, Millport; and George K Baillie, Kingarth.

Clerk, John M Lamont, Rothesay

Buteshire Educational Authority.—Rev John M Dickie (chairman), W Campbell Harvey, George Hicks, John M Lawrie, and Rev Angus M'Donald, Rothesay; Rev James Girvan, James P Malcom and Rev Archibald Grierson, for Kingarth, North Bute and Cnmbrae; Rev Peter Clarkson, Whiting Bay; George Laidler, Brodick; John M M'Leod, Pirnmill; and Rev Donald Ross, Shisken, Arran,

Adviser, Harry J G Ross, M A; Clerk and Treasurer, Wm Grant; Anditor, James Mackinnon, all of Rothesay.

Finance Committee—George Hicks (convener), Revs J M Dickie and A Grierson, Messrs J P Malcom, J M Lawrie, J M M'Leod, and George Laidler

Bursary Committee—Revs A Grierson (convener), J W Girvan, Donald Ross and A Clarkson, and Messrs W C Harvey, G Laidler and J M Lawrie

Religious Knowledge--Revs J W Girvan (convener), J M Dickie, Jas P Clarkson and D Ross, and Mr J M Lawrie

Staffing Committee - Revs J M Dickie (convener), J W Girvan, A Grierson, and canon M'Donald, and Messrs Harvey, Laidler and M'Donald

Property and Income Tax Commissioners—Sir John Reid, Ardencraig; Michael R Gray-Buchanan, Ettrickdale; John Ferguson, Pointhonse; John M Lamont, Port-Bannatyne; and James Duncan, Marine place; Sheriff Irvine, or in his absence, Sheriff Martin, ex-officio.

Clerk, Thomas W Alexander, Rothesay. Inspector, R R Toly, Greenock. Collector, J Gibb, Greenock

Income Tax Appeal Court—Sheriff Martin, Sir John Reid, John Ferguson, James Duncan and John M Lamont

'Phone, 152

McDOUGALL'S

Home-Made Chocolates,

Made on the Premises—Fresh Every Day.

ROTHESAY ROCK IN TARTAN BOXES.

ROBERT McDOUGALL,

MANUFACTURING CONFECTIONER,

6 Argyle Street, Rothesay.

Presents from Rothesay.

—o—

VISITORS & RESIDENTS

will be certain to find what they want at

DOUGALL & CO'S,

FANCY GOODS WAREHOUSES,

21 Victoria street,

25, 27 & 29 Montague street,

33 Gallowgate, and

1 Albert place.

War Pensions—The following Committees have heen formed to carry out the provisions of the Naval and Military Pensions Act, 1915, in conjunction with the Statutory Committeee of the Royal Patriotic Corporation (of which the Duke of Rothesay is chairman).

Appointed by the County Council--John M Lamont, M B E, Donald M'Kelvie, E B Hastings, Major Colin MacRae, and ex-Provost Rowatt

Appointed by Town Council of Rothesay--Provost M'Millan, OBE, ex-Bailie D Buchanan (vice-chairman), Treasurer Hicks and Dean of Guild Maclachlan

Appointed hy Town Council of Millport--Police Judge M'Kay

War Pensions Committee—Chairman, John M Lamont, MBE; Secretary and Finance Officer, George Morton, 20 Castlehill st, Rothesay

Arran sub-Committee -- George Laidler, chairman. George Robertson, M B E, secretary, Strabane, Brodick.

Cumbrae, suh-Committee—ex-Provost Rowatt, chairman James Stewart, secretary, 52 Stuart street, Millport

Soldiers' and Sailors' Families Association; Arran--Mrs Sweet; Miss Allan, Shiskine; and George Laidler, Brodick

Bute--Lady Margaret MacRae, C B E; Mrs Dickie, New Rothesay manse; and Colonel M R Gray Buchanan, O B E

Cumbrae--Miss Goldie, Millport

Soldiers' aud Sailors' Help Society-J R Campbell, Clydesdale Bank

Labour Representatives -- Jas Hyndman, Wm M'Fie, joiner; and Wm M'Kay, printer, Rothesay; and Jas Wilson, Port-Bannatyne

Discharged and Disabled Soldiers -- Bernard Dethier, Archd Alexander, William M'Graw, Millport, and John Hamilton, Arran.

Widows and Dependants -- Mrs Kinchin, Ascog

Rothesay Representative to Joint-Disablement Committee--John M Lamont, M B E
Do. Do. Scot. Assoc. L W P C—captain J Maclachlan
Bute Medical Referee—Dr D J Penney, Battery pl
Cumhrae Do. „ J D Paul, Millport.
Arran Do. „ Barrow, Lamlash; M'Dougall, Brodick; and Fullarton Shiskine.

Old Age Pensions.—All the County Councillors are members, and their powers have heen delegated to the Arran, Bute and Gumhrae sub-Committees, as follows:

Arran--George Laidler, J J Morton, Wm Brown, Donald M'Kelvie, Donald M'Kenzie, jun, E B Hastings and Peter Nicol
Clerk, John R Thomson, Lamlash

Bute (outside Rothesay) and Cumbrae -- The Marquis of Bute, John M Lamont, Archd Lamont, G K Baillie, C M'Leod Robertson, John Rowatt, Major MacRae, James Wilson and James Crawford
Clerk, A W Herbert, Rothesay

Rothesay Burgh--All the Town Councillors.
Clerk, R D Whyte

There are ahout 150 old age Pensioners in Arran, and 70 in Cumbrae and Bute (outside Rothesay). The number iu Rothesay is about 260

Inland Revenue.—Collector and Distributor of Stamps, J Gibb, Custom House, Greenock. Sub-Distributor of Stamps and Sub-Collector of Legacy and Succession Duties, Post Office. Surveyor of Taxes, C H Smith, Municipal Buildings, Greenock

THE STATE
ASSURANCE CO., Ltd., of LIVERPOOL.

with which is incorporated

The Bute Insurance Company.

Fire Accident, Plate Glass, Fidelity Guarantee, Burglary Insurance, &c. transacted.

Prospectuses and Forms of Proposal may be obtained from any of the Agents of the Company, or at the ROTHESAY BRANCH OFFICE, 28 CASTLE STREET,
MACBETH & MACLAGAN, District Secretaries

CHIEF OFFICE for SCOTLAND, 141 WEST GEORGE STREET, GLASGOW,
RTHUR MOFFATT, District Manager

ALLIANCE ASSURANCE COMPY.,

Limited

ESTABLISHED 1824.

Hon. **N. Charles Rothschild**, President.

ASSETS EXCEED £25,000,000.

The operations of the Company extend to the following among other branches of Insurance:—

FIRE. LIFE and ANNUITIES. MARINE.

Workmen's Compensation, including Special Domestic Servants' Policies.
Personal Accident & Disease, Third Party & Drivers' Risks, Motor Car & Lift, Plate Glass & Hail Storm, Burglary & Theft, Fidelity Guarantee, Live Stock.
Comprehensive Policies for Householders are Granted.

The Company also grants— { **Sinking Fund** and **Capital Redemption Policies.**

For Prospectuses, &c., apply to

A. THORBURN, Agent, Royal Bank of Scotland, Rothesay.

North British and Mercantile
INSURANCE COMPANY.

See Cover of Directory.

Agent in Rothesay—
J. L. MASTERTON, Bank of Scotland.

Customs and Excise.—Collector, J Gibb, Custom Honse, Greenock. Surveyor, A Forster. Officer of Customs and Excise and Pension Officer, W A M'Auslan, 18 Watergate, Rothesay.

The dates of the Pension Committee meetings are---Burgh of Rothesay, last Tuesday in month. Millport, first Tuesday in month County of Bute, Bute and Cumbrae sub-Committee, first Tuesday iu month.

Inspector of Factories resident in Kilmarnock

British Red Cross Society—Buteshire Branch---President, Marchioness of Bute Mountstnart House, Isle of Bute; Vice-Presidents--the Dowager Marchioness of Bute, the Garrison, Millport; and the Marchioness of Graham, Brodick Castle, Arran; hon Treasurer, Lady Margaret MacRae, D B E, Feorline, Argyllshire; hoh County Secretaries--George Grayson Hill, M B E, Rothesay; A C Crockett, Woodside, Lamlash; and Rev A Grierson, Millport. Acting County Director, Lady Margt MacRae; assistant, Mrs Gray Buchanan, Ettrickdale, North Bute.

National Health Insurance.—The granting of exemptions are dealt with by the Customs and Excise Department

Provincial Local Insurance Committee—Secretary, A W Herbert, Rothesay

Bute Assurance Company, Limited (merged in the State Fire Insurance (Limited)--Local Secretary and Treasurer, Thos Maclagan

Political Associations --Buteshire Liberal, amalgamated with North Ayrshire—President, ex-provost Wm Brown, Largs. Local Secretaries, Miss Margt M'Nab and Harry R M'Nab. Treasurer, Donald M'Callum

Bute and North Ayrshire Unionist Association, with District Associations for Bnte, Arran and Cumbrae, and Bute Voters in Glasgow—Hon President, Marquis of Bnte; President, Sir John Reid, Ardencraig; Treasurer, John Gillies; Secretary, James Mackinnon, Rothesay. Lady representative to the Central Scottish Unionist Association, Mrs M'Millan—to act along withthe President.

Royal Northern Yacht Club—Club-House, Argyle Street.--Commodore, Andrew Bain. Secretary and treasnrer, A Herbert Aspin, 105 West George st, Glasgow. Clubmaster, Neil M'K Boyle Fixtures: Opening Cruise, May 20-21: Open Regatta, at Rothesay, June,25-27; Handicap Matches, July 29; Closing Crusies, August 26-27.

Federation of Clyde and West Highland Holiday Resorts.—President, Sir Wm Martin; General Treasurer, N S M'Lean, C A, Glasgow; Chairman, Provost M'Millan, Rothesay; vice-Chairman, Joseph Quigley; Organising Secretary, J D Black

Miscellaneous Associations—Buteshire Wine, Spirit and Beer Trade--President, John Blair. Secretary, Alex Camphell, auctioneer. Treasurer, WR Montgomerie

Buteshire Natural History Society--Musenm, Old Mansion House, Rothesay, Patron, the Marquis of Bute. President, Rev W Galbraith. Hon Secretary and Treasurer, R D Whyte. Librarian, W Dunlop Brown. Meteorologist, J Davidson, Ardencraig

Bute Live Stock Improvement Socicty—Chairman, Alex M'Intyre, Dunallan, Bute. Secretary, A W Herbert, Rothesay

Boy Scouts—County Chairman, Marquis of Bute. County Commissioner, Sir John Reid, Ardencraig, Rothesay. For local companies, see Districts

Girl Guides—County Commissioner, Lady Margaret MacRae; Divisional Commissioner, Miss Gray-Buchanan; District Commissioner, Miss Marshall; County Secretary, Mrs Hicks

Glasgow Bute Benevolent Society, instituted 1867, for the aid of indigent persons belonging to Bute, particularly such as are of advanced age and respectability of character. A maximum payment of £2 2s constitutes life membership. Ladies admitted as life members on payment of £1 1s. President, James N Kirsop. Secretary and Treasurer, James A M'Leish, 197 St Vincent street, Glasgow. The funds in hand amount to £4090. The donation roll of the society contains the names of 45 deserving persons

Glasgow Buteshire Association.—President, Geo Martiu, jun. Hon Secy, Jas Martin, 37 Hillfoot st, Dennistoun, Glasgow. Hon Treas, R M'Iunes. Jun

Bute and Renfrew Milk Records Association—President, Sir Hugh Shaw Stewart. Secretary, M'Dougall, writer, Paisley. Bute representative, Robt M'Alister, Mid-Ascog

(For Distrtct Offlcials see District Lists.

Higgie & Coy.,

INTERNATIONAL

PRINTERS & PUBLISHERS,

22 BRIDGE STREET,

ROTHESAY.

Estimates Furnished on Application.

All Orders Punctually Attended To.

The Isle of Bute

IS 16 miles long, with an average breadth of 4 miles. It is rocky in the north and south, but fertile in the intervening districts. The climate is milder and more equable than on the mainland; and the place is, in consequence, a favourite health and pleasure resort

Lord of the Manor.—John Crichton Stuart, fourth Marquis of Bute, Mount Stuart House. Estate Office, 43 High Street, Rothesay. Factor, N M Constable

Societies, Clubs, &c.— BUTE AGRICULTURAL SOCIETY (Established 1806).—Hon President, the Marquis of Bute. President, Wm B Crawford, Langalchorad. Secretary and Treasurer, James Mackinnon, Albert pl

BUTE FARMERS' TRADING SOCIETY (Limited)—President, Wm Hunter, Upper Ettrick. Secretary, James Mackinnon

BUTE FLESHERS' ASSOCIATION.—President, Hugh Lamont; Secretary and Treasurer, Wm Campbell, 45 Watergate

BUTE FANCIERS' SOCIETY, estab. 1902, for the improvement of the various breeds of poultry, pigeons cage-birds and cats.--President, David Brown. Secretary, John Holmes, joiner, Montague st. Treasurer, John M'Crone

BUTE BEE-KEEPERS' ASSOCIATION—President, Archd. Montgomerie. Secretary George M Allison

BUTE UNIONIST ASSOCIATION, established 1880. — President, Sir John Reid, Ardencraig. Vice-President, Charles M'Kay, Victoria street. Secretaries, Jas Mackinnon, accountant, Albert place, and MISS K White. Treasurers, MRS Dewar and MR Gillies

BUTE AUXILIARY OF THE NATIONAL BIBLE SOCIETY OF SCOTLAND—President Rev Dugald M'Cormack. Secretary, Rev Wm Galbraith. Treasurer, James Brownlie, Royal Bank. £65 was sent to the Parent Society last year

BUTE SABBATH SCHOOL UNION--Meets monthly in one of the Church Halls—President, Rev Wm. Galbraith. Interim Secretary and Treasurer, Angus Thompson

BUTE WOMEN'S TEMPERANCE PRAYER UNION.—Meets in the Good Templar Hall every Thursday afternoon at 3.30. President, MRS David Stewart, Argyle Mansions. Secretary, MISS A Robertson. Treasurer, MRS Andrews

BRITISH WOMEN'S CONSERVATIVE and UNIONIST ASSOCIATION.--**Bute Branch** --Secretary, Mrs Somerville, Woodbine, High Craigmore

COMUNN GAIDHEALACH BHOID—To promote the cultivation of the Gaelic language, literature, music, art and industries---President, the Marchioness of Bute Convener of Committees, captain James Kennedy. Treasurer, Archd Campbell, Secretary,

BUTE CAMANACHD CLUB.—President, PROVOST James M'Millan; Secretary, John M'Donald

Food Production—Bute District Executive Agricultural Commtttee—Chairmay' Alex M'Intyre, Dunallan

Bnte Branch, NATIONAL FARMERS' UNION, including the Islands of Bute and Cumbrae, for dealing with matters relating to the interests of Farmers concerning food control, prices, etc.—President, Colin M'Callum; Secretary and Treasnrer, James Mackinnon, Rothesay

RED CROSS SOCIETY, see County lists, page 31. Secretary for Bnte Branch, ex-Bailie Hill

Ministry of Labour—Branch EMPLOYMENT Office.—Branch Manager, William Campbell, 45 Watergate

BUTE AND COWAL COLPORTAGE MISSION.—Bute Chairman, Bnte ministers in rotation. Secretary, Dr Hewison. Treasurer, J L Masterton. Colporteur, Geo Malloch

ROYAL SAMARITAN HOSPITAL, Glasgow (for treatment of respectable poor women afflicted with diseases peculiar to their sex)—Rothesay superintendent, MRS Campbell, St Regulus, Craigmore. Port-Bannatyne superintendent. MRS Shanks
Collectors, MRS Thomson, MISS Rosa Finlay, MISS Bell, MISS J Allison and MISS Kershaw

Glasgow and West of Scotland Society for PREVENTION of CRUELTY to ANIMALS established 1856, to prevent cruelty to animals, and to encourage humanity and gentleness towards animals. President, the Hon the Lord Provost of Glasgow Chairman, Professor Robert Latta, MA, D PHIL, University, Glasgow. Secretaries and Treasnrers, Lowndes & Renwick, writers, 28 Bath street, Glasgow Local Headqnarters, 3½ Victoria street—Inspector, Ronald Crawford. Superintendent, James Leslie

Lloyd's Agent.—

Coast Guard.—Head-quarters, Bishop street

Parish and Burgh of Rothesay.

ROTHESAY, the capital of Buteshire, was originally a village in connection with the Castle, and was created a Royal Burgh by Robert III in 1400. It became place of considerable importance in fishing, coopering, and cotton spinning and weaving, and now it is noted as the most popular Summer resort in Scotland.

Twenty-six years ago the landward portion of the Parish of Rothesay being amalgamated with North Bute, henceforth, for secular purposes, the boundary of the parish is the same as that of the burgh.

DUKE OF ROTHESAY—The Heir Apparent to the throne, H R H Prince Edward of Wales. Keeper of the Great Seal, Andrew Graham Murray, Baron Dunedin

(For Courts and Court Officials, Justices of the Peace, and County Boards, see County Lists.)

Heritors' Committee—Provost M'Millan (convener), Bailie Buchanan, ex-Bailie M'-Bride, and Messrs R D Whyte, N C Constable, James Cunningham and John Cunningham. Clerk—William Grant, Castle Street

Births, Marriages, and Deaths.—A birth must be registered within 21 days; a marriage within three days, and a death within eight days. Registrar, Alexander Campbell. Hours—10 till 1, and 2 till 4. Saturdays, 10—1

Births, 199 ; Deaths, 137 ; marriages, 60 in 1920
" 138; " 129; " 64 1919

27 deaths were of non-residents, and the largest number were over 70

Session Clerk—Andrew Clark, Glendela, Glebe lands

Constituencies.—The recently-issued Voters' Roll shows the Parliamentary and Municipal constituencies to be 6166.

Valuation of BURGH.	1918.	1919.	1920.	1921.
Ward No. I, ...	£12,123	£12,314	£12,349	£16,688
II, ...	10,854	10,818	10,889	11,432
III, ...	13,149	13,132	13,177	13,680
IV, ...	19,114	19,036	19,117	19,662
V ...	13,869	13,746	13,872	14,336
VI, ...	16,967	16,825	17,027	17,713
	£86,067	£85,871	£86,431	£89,511
Tramways, ...	...	...	...	...
	£86,067	£85.871	£86,321	£89,511

Population.—In 1871, 7,760 ; 1881, 8,291 ; 1891, 9034 ; 1901, 9323 ; 1911, 9299.

First Ward,	406 males,	751 females, total 1159, of whom 168 were visitors.		
Second	526	729	1255	91
Third	875	1053	1928	34
Fourth	773	984	1757	39
Fifth	794	1004	1798	79
Sixth	440	912	1352	220
Totals,	3814	5438	9247	631

Heaton's, 7 Victoria Street,

For Aged and Matured

WHISKIES

and the Finest Ulto Douro

WINES

IF YOU WANT WHISKIES OR WINES FOR INVALIDES

Get the Best.

JAMES HEATON,

Wine and Whisky Merchant,

Phone, 99. **7 Victoria Street, Rothesay**

HINKSMAN'S

Asthma Reliever

ACTS SPEEDILY.

Clears the Chest in a few minutes,

Keeps the Trouble under control,

and Makes Life a Pleasure.

1s 6d per Tin from any Chemist.

Assessments.—PAROCHIAL—The following have been imposed by the Parish Council: Poor Rates, 11d per £1 (less 10 per cent): Education Rate, 1/8--(less 10 per cent)

BURGHAL—The Town Council have imposed 3s 7d per £1 for Burgh General and other Assessments—equally divided between landlord and tenant.

Land Tax and Registration of Births, &c, ½d; County Voters Registration, 0d——payable by proprietors only. Water, 8d per £1. Gas, 5s per 1000 cubic feet (less 10°/₀ in a month); pre-payment meters, 5/2½d, with discount of 2½d per 1000 cubic feet

Benefactions.—MRS ANN TAYLOR OR JACKSON'S BEQUEST.—The annual interest of £100 is expended by the Provost and Magistrates in providing coals for persons of the name of Taylor, and natives of Skipness or Rothesay.

MISS JANET GIBSON'S BEQUEST.—The interest of £200 is invested with the Minister of the parish, and the Provost and Magistrates of the burgh, for the benefit of old and infirm poor, and applied annually at Candlemas—each recipient receiving a sum of about 5s.

THE JAMES DUNCAN CHARITY—£2000, reduced to £1600, bequeathed by the late Jas Duncan of Valparaiso and Rothesay, for the annual benefit of 10 old women

BUTE WEDDING DOWRY.---£1000 bequeathed in commemoration of the silver wedding of John Patrick Crichton-Stuart, 3rd Marquess of Bute, to be given by the Provost and Magistrates annually to enable some girl or girls of the poorer classes to be married.

EDUCATIONAL GRANT. — In terms of a grant made by the Town Council, and arrangement with the School Board, six children are entitled to free education in the Academy for three years

DUNCAN THOMSON BEQUEST.—£2000 bequeathed to the Provost, Magistrates and Town Council of the burgh, and the Parochial Board of the parish, for the erection of a statutory poor house. The Parish Council three years ago bought a field at Townhead for £1066 18s 8d, on which they purpose to build. With interest, the sum now stands at £11,014 11s 8d

PATERSON BEQUEST.---The interest of £300, bequeathed bythe late MISS Janet Paterson, Whinny Brae, is divided annually at Candlemas, through the Provost and Senior Bailie, among aged and infirm persons.

MRS MARY MILLER BEQUEST.---The interest of £60 is, also through the Provost and Magistrates, applied for coals to the poor.

ARCHIBALD BROWN BEQUEST.—The interest of £100 bequeathed by the late Archibald Brown, banker, is annually divided by the Provost and Magistrates at Candlemas amongst the poor and infirm of the town.

BETHIA WEIR BEQUEST.—Interest on £51 1s, to be applied annually by the Magistrates and Town Council for supplying coal to the poor.

The PROVOST'S PUND, instituted by James M'Millan, O B E, in commemoration of the King's first visit to Rothesay in July, 1920—subscribed for the benefit of soldiers' widows. Sums collected amount to about £600: sum aimed at, £1000

War Memorial Fund.—Collected £1600; sum aimed at, £2500.

TOWN COUNCIL. — Meets at noon on second Monday of each month. Provost—James M'Millau, O B E; Bailies—Alexander Brown, Donald Buchanan, and George Grayson Hill, M B E, Dean of Guild, John Maclachlan; Treasurer, George Hicks; Councillors – Archibald Brown, Duncan Brown, John Cunningham, George Halliday, James Howitt, John Morton Lawrie, Eben R Macmillan, Charles Muir, Neil M'Nicol, John Slaven, James Smith and Wm Watson

HOTEL VICTORIA

ON THE ESPLANADE,

Opposite the Gardens and Band Stand.

COMMODIOUS LOUNGE.

Telephone, No. 53.

JOHN BLAIR, Proprietor.

'Phone No. 145.

QUEEN'S HOTEL

ADJOINING THE R. N. Y. CLUBHOUSE,

On the West Bay.

THIS FIRST-CLASS HOTEL has been re-Decorated and re-Furnished. Excellent Cuisine. New Smoking Room.

Large Gardens. —— Moderate Tariff.

A Few Minutes from Golf Course.

ROBERT CRAWFORD, Proprietor.

The Magistrates and Town Council are also Police Commissioners Six members (one representing each ward) retire annually on the first Tuesday of November in normal times—when new elections take place.

OFFICIALS—Town Clerk and Legal Assessor, Robert Duncan Whyte. Depute, James Rose, LL B, W S. Collector of Rates and Valuation Assessor, James Colquhoun Sinclair. Burgh Prosecutor, William Grant. Master of Works, Water Manager, Sanitary Inspector, and Inspector under the Food and Drugs Act, John Morrison. Chief Constable, William David. Gas Manager, William Whyte. Medical Officer, James Stewart Hall, M B. Analysts, J W & W L Biggart, Greenock. Inspector of Weights and Measures, Wm Clark, Paisley. Court-House Keeper, Matthew M Stewart. Slaughter-House Superintendent, James M'Lean. Auditor, David Guthrie, CA, Glasgow. Veterinary Surgeon Wm Moodie, Rothesay. Golf Clubmaster, Thomas Mackie. Inspector under the Shops Act, &c., Wm Taylor, Battery pl

PARISH COUNCIL —Meets on the first Tuesday of each month. Messrs Donald Buchanan (chairman), William Black, Messrs James Cunningham, James Heaton, John Jones, Henry R Leitch, Archd Montgomerie, Frank Montgomerie, Charles Muir, Robert Prentice, John Slaven, and Angus Speirs. The members are elected every three years

OFFICIALS—Inspector of Poor, Clerk, and Collector—A Ross Thomson Medical Officer, James Burnett Lawson, MD. Auditor, C A Cadell

Wards—The Burgh was, in 1886, divided into six wards for municipal purposes.

No. 1—Ardbeg road, Ardmory road, Argyle place, Argyle terrace, Landward, Marine place, Mackinlay street, Macnab's brae, Westwood, Wyndham road. Valuation, £12,688. Constituency, 964—Representatives: Town Council—Dean of Guild John Maclachlan and Messrs James Howitt and Charles Muir. Parish Council —Messrs Muir and Speirs

No. 2—Alma terrace (part of), Bridgend street (west side), Argyle street, Ballochgoy terrace, Bridge street, Chapelhill road, Gallowgate (west side), Havelock terrace, Hillhouse road (west side), Inkerman terrace, Landward, Lilyoak terrace, Staffa place, York terrace, Westland road. Valuation, £11,432. Constituency, 909. Representatives: Town Council—Messrs Arch Brown, Donald Buchanan, and E R Macmillan. Parish Council—Messrs Jas Cunningham and Harry R Leitch.

No. 3—Alma terrace (part of), Barone road (west side), Bridgend street (east side) Columshill place, Columshill street, Gallowgate (east side), Glenhead place Gowanfield place, Hillhouse road (east side), John street, King street, Ladeside street, Landward, Macalister's court, Mill street (west side), Montague street (from Gallowgate to Tower street), Tower street (west side), Victoria street (from Gallowgate to Tower street), West Castle street. Valuation, £13,680. Constituency, 1252. Representatives: Town Council—Bailies Alex Brown and G G Hill and Mr John Morton Lawrie. Parish Council—Messrs Buchanan, Heaton and Slaven

No. 4—Castlehill street, part of Castle street, Guildford square, High street, (from Guildford square to Castle street), High street (west side), Landward, Meadowcap, Montagne street (from Tower street to Watergate), Mill street (east side), Russell street, Stuart street, Tower street (east side), Union street, Victoria street, (from Tower street to Guildford square), Watergate (west side), Ascog Loch road (south side). Valuation, £19,662. Constituency, 1156. Representatives; Town Council—Provost James M'Millan, OBE, Messrs George Halliday and John Slaven. Parish Council—Messrs John Jones and F Montgomerie.

James M'Nicol,

Family Bread, Biscuit, & Pastry Bakers

87 Montague street.

Soiree and Pic-Nic Parties provided for.
Hot Pies every Saturday Night.

Telephone 161.

EASTMANS Ltd.,

Family and Shipping Butchers,

57 Montague Street,

Always on hand a Choice Selection of Beef, Mutton and Lamb.
Mince and Sausages a Speciality.
Hotels and Boarding Houses catered for.

M. CUTHBERTSON & CO.,

Nurserymen and Seedsmen,

Public Park Nursery,

110 HIGH STREET.

Seeds Plants, Bulbs, Cut Flowers, Tomatoes and White Heather in Season.

Phone, 75

A. ROBERTSON & SON,

Upholsterers, Blind and Bedding Manufacturers,

Motor Haulage.
LARGE FURNITURE SHOW ROOMS—

21 Bridge-End Street.

COMPLETE HOUSE FURNISHER—Floorcloth, Carpet, Bedding, &c.
Picture Framing. Pianos on Hire. Removals Conducted. Furniture Stored.
Carpets Beaten by Steam Power on the Premises.

No. 5—Albert place, Bishop street, Bishop terrace, Bishop terrace brae (west side) Castle street, Croft lane, East Princes street (to number 21), High street east side, from Castle street to Minister's brae), Landward, Minister's brae (north side), Store lane, Watergate (east side), West Princes street, Mountpleasant road Serpentine road. Valuation, £14,336. Constituency, 1122. Representatives:—Town Council—Messrs Cunningham, M'Nicol and Smith. Parish Council—Messrs Arch Meikle and Robert Prentice

No. 6—Albany road, Ardencraig road, Battery place, Bishop terrace brae (east side) Craigmore road, Crichton road, East Burgh Lands, East Princes street (from No. 22), Eastlands road, Landward, Mountstuart road. Valuation, £17,713. Constituency, 713. Representatives:—Town Council—Treasurer George Hicks, and Messrs Duncan Brown and Wm Watson. Parish Council—Messrs Arch Montgomerie and Wm Black

Town Council Committees.—Burgh Lands and Golf Course—Dean of Guild Maclachlan, Provost M'Millan (sub-convener), Baile Brown, Messrs A Brown, Halliday, E R Macmillan, Muir and M'Nicol

Gas—Messrs James Smith (convener), Cunningham (sub-convener), Provost M'Millan, Dean of Guild Maclachlan and Messrs A Brown, D Brown, M'Nicol and Slaven

Water—Bailie Brown (convener), Councillor Halliday (sub-convener), Bailie Buchanan, Messrs Howitt, Lawrie, Muir, Slaven and Watson

Finance—treasurer Hicks (convener), Provost M'Millan (sub-convener), Bailies Brown and Buchanan, Dean of Guild Maclachlan, and Messrs Howitt and Smith

Police—Provost M'Millan (convener), Bailies Buchanan (sub-convener), Brown and Hill, Treasurer Hicks, Messrs Cunningham, Howitt and Slaven

Roads—Messrs John Slaven (convener), and Howitt (sub-convener), Bailie Brown Messrs E R Macmillan Halliday, D Brown, M'Nicol and Watson

Public Health—Bailie Hill (convener), Treasurer Hicks (sub-convener), Provost M'Millan, Dean of Guild Maclachlan, Messrs Howitt, Lawrie, Muir and Smith

Parks—Messrs Howitt (convener), and E R Macmillan (sub-convener), Bailie Hill, Dean of Guild Maclachlan, Messrs A Brown, D Brown, Cunningham, and Watson

Dean of Guild Court—Dean of Guild Maclachlan, Messrs A Brown, D Brown, Halliday and Watson

Stewart Institute, Members of Board of Management—Provost M'Millan, and Bailies Brown and Hill, and Treasurer Hicks

Prison—Member of Greenock Prison Visiting Committee, Mr Cunningham

Old Age Pensions—Provost M'Millan (chairman), Bailies Brown and Buchanan, Dean of Guild Maclachlan, Messrs D Brown, Cunningham, Howitt, Lawrie, Muir, Slaven, Smith and Watson. (There are about 260 pensioners in the Burgh).

Lunacy — Representatives to the District Board — Provost M'Millan, Bailie Buchanan, Treasurer Hicks, and Mr Macmillan

County Council, Burgh Representatives—Provost M'Millan, Bailie Buchanan, Treasurer Hicks and Mr Cunningham

Royal Burghs, Representatives to the Convention. — Commissioner, Provost M'Millan; Assessor, Bailie Brown

Representative Elder to the General Assembly of the Church of Scotland—Robert Prentice

Sanitary Congress at Dundee, 7–10 September—Representatives, ex-Bailie Hill, Mr Morrison and Dr Hall

Civil Distress, Prince of Wales' Committee for relief—ex-Provost Fisher, chairman

'Phone, 140.

Charles J. Pullen,

MOTOR HIRER,

BRIDGE PARK, BRIDGE STREET.

W. S. Prentice,

Successor to ROBERT PRENTICE).

COAL MERCHANT,

25 Bridge Street, Rothesay.

House Address—
WOODLEA, HIGH CRAIGMORE.

Theatre De Luxe,

West Princes Street.

General Manager, - - FRED W. NETTLETON.

Continuous Programmes.

First-Run Pictures. Super Quality Only.

Acknowledged to be the only Real Picture House in Rothesay.

Popular Prices.

BUTE

Co-Operative Society Ltd.,

EAST PRINCES STREET,

Grocers, Bakers and General Merchants.

Groceries and Provisions of First-Class Quality at City Prices.
Bread, Smalls and Pastry—Productions of N. C. B S. Model Bakery at Rothesay.

BOOTS.—We Stock a Wide Range of the Famous "SHIEDHALL" Make of BOOTS and SHOES. Court Shoes, Sand Shoes, Slippers, Wellingtons, a Speciality.

1s 6d makes you a Member. Share the Benefits by joining.

Licensing Appeal Court — Appointed by Justices --- ex-Provosts Burness and Miller and ex-Bailie M'Bride Appointed by Rothesay Magistrates---Provost M'Millan and Bailies Brown, and Buchanan

Harbour Trust.—The Provost, Magistrates, and Town Council, along with the following shipowners' representatives: Messrs L H Gilchrist, John D Rodger, John Halliday and Peter Burgoyne

Harbour Committee—Bailie Buchanan (convener), Provost M'Millan (sub-convener), Bailie Hill, Treasurer Hicks, Councillors Slaven and Smith, and Messrs Gilchrist, Rodger, Halliday and Burgoyne

Officials— Clerk, R D Whyte. Depute, James Rose. Harbour-Master, Robert Houston Master of Works, John Morrison. Bridge attendant, D M'Lellan Overseer of Turnstiles, George Allison

Parish Council Committees.—Law--Messrs Buchanan, Jones, Archd Montgomerie (convener), and Black

Finance--Messrs Buchanan (convener), Cunningham, Heaton, Meikle, Muir and Spiers

Cemetery -- Messrs Black, Cunningham, Leitch, (convener), A Montgomerie, Prentice, Slaven, and Speirs

Visiting—Messrs Buchanan, Heaton (convener), Leitch, A Montgomerie F Montgomerie, Prentice and Slaven.

Parish House--Messrs Buchanan, Cunningham (convener), Heaton, A Montgomerie, Meikle and Muir

Casual Sick-House—Messrs Black, Heaton, Jones, Slaven (convener) and Speirs Matron, Miss Steven

Police.—Chief Constable, William David; Inspector, Sergeants, William Cuthbert and Alexander Gray; and ten constables

The annual Report for 1920 states that 12 members of the force have been instructed in ambulance work, and the good feeling between the police and the public continues. There has again been an absence of serious crime. There are six licensed hotels in the burgh, 18 public houses and 10 licensed grocers. One special permission was issued during the year. There were also licensed 45 cab-drivers, 11 brokers, 40 hackney carriages and taxi-cabs, 12 porters, 3 chimney sweepers, 9 omnibus drivers, 12 omnibuses, 5 halls, 2 billiard rooms, 3 premises for cinematograph exhibitions, and 23 pedlars' certificates were issued. 931 houses were closed during the winter months, (928, 966, 1039, 1025, 894, 886, 85 land 844 during previous years). There were 16 sudden deaths, 1 suicide, 1 death by drowning, 3 fires, and 29 minor accidents during the year

CHURCHES.—The Established Presbytery meets at Dunoon on last Wednesday in April and September and first Wednesday in July; at Rothesay on last Wednesday of March and November. Clerk, Rev John Saunders, B D, Kingarth. Synod of Argyll—next meeting April, 1922.

The United Free Presbytery usually meets on the first Tuesday of each month at Rothesay and Dunoon alternately. Clerk, Rev J M'K Campbell, Lochgoilhead. Next meeting of Synod, April, 1922—Clerk, Rev J M'K Campbell

The Free Presbytery meets in Hope Church buildings, Glasgow, on 1st Tuesdays of each month

James Smith,

Joiner, Cabinetmaker,

and **Funeral Undertaker,**

15 Bishop street, Rothesay.

Established over Half-a-Century.

John MacLachlan,

Successor to SAMUEL THOMPSON),

Hatter, Hosier, Clothier & General Outfitter

67 Montague street.

ESPLANADE TEMPERANCE HOTEL,

(Under NEW MANAGEMENT),

Fronting the Pier.

Splendid Outlook from Sitting-Room Windows.

John Fergusson Proprietor.

Phone, 87.

John Cruickshanks,

Plumber, Gasfitter & Zinc Worker,

49 High street, Rothesay.

Wash-Hand Basins, Plunge, Spray and Shower Baths fitted up for Hot or Cold Water
Drain, Soil or Waste Pipes Tested

PARISH CHURCH, High street (Hours of worship, 11 30 a m and 6.30 p m in Summer. 11·30 am in Winter). Minister, Rev James King Hewison, DD. Session-Clerk, Andrew Clark. Superintendent of Sabbath Schools, Rev. Dr Hewison. Harmoniumist, David Rodger. Church Officer, Wm Cunningham, Barone road

NEW PARISH, Argyle street (hours of worship, 11 a.m and 6.30 pm) --Rev John M Dickie, BD. Session Clerk, Dugald Weir. Clerk and Treasurer, Wm Grant. Seat-Letters, J A Urquhart and William David. Organist, Arthur S Christie. Superintendent of Sabbath School, Frank Montgomerie. Church Officer, Donald M'Fie, Bishop st

CRAIGMORE PARISH (St Brendan's), (hours of worship 11 a.m and 6.30 p.m)—J Morrell M'William BA. Session-Clerk, M Mackenzie. Clerk to Managers and Treasurer, Robert Prentice. Organist, John Cummiug. Chnrch Officer,—Alex Perston, Palace Buildings

ESTABLISHED GAELIC, Russell street. Church vacant.

UNITED FREE PARISH, Castle street (hours of worship, 11 a m and 6.30 pm)--Rev Joseph Traill, B D. Session-Clerk, J L Masterton. Clerk to Deacons' Court, Chas Paterson Treasurer, D Buchanan. Seat-Letter, Peter M'Arthur. Superintendents of Sabbath Schools, John G Dodds and James Duncan. Organist, J W D Brooks. Officer, Robert Young, Castle st

UNITED WEST FREE, Argyle street (hours of worship, 11 a m and 6 30 p m)—Rev William G Taylor, M A. Session Clerk, David Stewart. Clerk to Daecons' Court, Thos W Daggart. Treasurer, James Smith. Seat-Letter, Andrew Hamilton. Superintendent of Sabbath School, Wm Livingston Organist and choirmaster, George J Dryden, jun. Officer, James Hunter, 24 Argyle st

CHAPELHILL UNITED FREE GAELIC, High street—(hours of worship: English, 11 a m, and 6·30 p m; Gaelic (first Sunday in each month) at 12 30 p m) Rev Session Clerk, Edward M'Nab. Clerk to Deacons' Court. Peter M'Lean. Superintendent of Sabbath School, Edw M'Nab. Choirmaster, Edward M'Nab. Church Officer, Duncan Currie, Bishop st

BRIDGEND UNITED FREE, Bridgend street (hours of worship, 11 a m and 6·30 p m —Rev William Galbraith. Session-Clerk, Alex M'Nab. Preses, A M M'Kinlay. Clerk, George Higgie. Treasurer, Wm Meldrum. Seat-letter, Alex Macrone Superintendent of Sabbath School, Rev Wm Galbraith Organist, Harry Wilson, jun, Church Officer, James Pinkerton, Church buildings

CRAIGMORE UNITED FREE, Crichton road (hours of worsbip, 11 a m and 6.30 p m, —Rev Dr Rutherford Session-Clerk, Robert Clunie. Preses of Congregation, Arch Ewing. Clerk, Treasnrer, And Thorburn. Organist, A R Thomson. Church Officer. D J Penney, Bogany cottage

FREE, Chapelhill, (hours of worsbip, 11 a m and 6 30 p m.)—Rev J D Ramsay. Session-Clerk, Congregational Clerk and Treasurer, Church officer, A Weir, 14 Argyle pl

BAPTIST, Ardbeg road (hours of worship, 11 am and 6 30 pm)—James Cooper Rendall, M A. Superintendent of Sabbath School, George Maitland. Harmoninmist, Mrs Gibb. Church Officer, A M'Farlane, Colbeck pl

Prayer meetings in connection with most of the Presbyterian and Baptist Churches on Wednesday evenings

PETER M. MOWAT,
Ladies' and Gent.'s Tailor,
7 BISHOP ST.,
Opposite General Post Office.

Walter Mathers,
Cabinetmaker and Upholsterer,
3 Gallowgate and 3 Bridge street.
House, 2 Bridge Street.

Carpets Cleaned and Repaired. All Kinds of Suites re-Covered.
General Jobbing a Speciality.

Telephone No.—61, Rothesay.
WILLIAM MELDRUM,
(Successor to PETER LEITH),
Dispensing and Photographic Chemist,
43 Victoria Street,
and Port-Bannatyne.

Alex. Campbell,
Accountant, House Factor, Insurance Agent, Auctioneer and Valuator,
29 Watergate.

Auction Sales Conducted in Town and Country. Furniture stored.
Valuations Effected and Insurance Claims Adjusted on Every Description of Property.
—Heritable and Moveable—on Reasonable Terms.
Furniture Bought and Sold.

ST PAUL'S EPISCOPAL, Victoria street.—Established 1838 : Church built in 1854 and consecrated in 1862.--Hours of service, Sundays, 8.30, 11 am and 6.30 pm. H C (Tuesdays, Thursdays and Holy days) at 8 a m, and according to notice. Evensong daily at 6, except when notified. Organist, Mr Findlay. Rector, Rev J M R Gladstone, M A. Secretary and Treasnrer, A W Herbert, 35 High st

ST ANDREW'S ROMAN CATHOLIC, Colnmshill street (hours of worship, 8 [during July and August], 9 and 11 a.m and 7 p m)—Rev Canon Macdonald. Assistant, Rev Andrew Butler. Organist, Miss Alice M'Carthy. Mass on Holy days at 8 and 9 a m ; on week days at 8 a m

There is a Chapel at Mountstuart served from Rothesay. Mass on Sundays and Holy days at 10 a m

Ladeside Mission, in connection with the West United Free. Convener, James Brown. Sabbath School at 5 p m. Superintendent, Thomas M'Dougall

Savings Bank every Friday evening at 7.

Gospel Temperance Association, Saturdays at 8 p m

Evangelistic Services on Sabbath evenings at 6 30, by J C Wyllie

THE FAITH MISSION, instituted in 1886 for evangelization in small towns and country districts. Head-quarters and publishing-office, Edinburgh. Founder, J G Govan ; hon. acting director, H E Govan

The Faith Mission Prayer Union Local Branch, established 1889, for Christian fellowship and evangelistic effort, meets in the Good Templar Hall, Tower st

SALVATION ARMY Citadel, Albert Hall, High st

CHRISTIAN BRETHREN meet in the Gospel Hall, Bridgend st, on the Lord's Day, at 11 a.m and 6 30 p m Also, at the Meeting House, 14 Bridge st

Advertising and Town Purposes Asssociation. — The following Association for Advertising the Town for 1920, was appointed at a public meeting held in the Public Buildings, viz. :—Provost M'Millan (convener), Bailie Montgomerie (vice-convener), ex-provosts Fisher and Miller, Bailie Lyle, ex-Bailies Hill and Buchanan, Messrs John Blair, G M M'Lintock, T MClay, Duncan Brown, A M Boyd, John Gillies, Joseph Maitland, and Wm Meldrum. (See page 30).

Secretary and Treasurer, George M'Lintock, 5 High st

HOSPITALS.—ROBERTSON STEWART, Townhead--Medical Officer, DR Hall. Visiting hours, 1 till 3 daily Matron, Annie M'Kenzie, Caretaker, Joseph M'Aulay.

VICTORIA, High street.—Established and maintained for medical and surgical treatment of persons suffering from injuries or non-infectious diseases. — Hon. President, The Marquis of Bute. Chairman of Committee of Management. Sheriff Martin. Hon Secretary Treasurer, Thomas Maclagan. Matron, Nurse Mary M'Callum. During 1920, there were 148 admissions and 315 outpatients attended to. The total income for year was £1573; and the expenditure, £1695

The visiting days are : Thursdays and Fridays from three till four o'clock, Thursdays from seven till eight. and Sundays from three till four

Glasgow Western Infirmary—Local Treasurer, J R Campbell, Clydesdale Bank

PHYSICIANS.--George Berwick, M D, Ardbeg. James S Hall, M B, ch B, Battery place. James B Lawson, M D, Battery place. John N Marshall, M D, Battery place. David J Penney, M B, C M, Battery place

VETERINARY SURGEON, Wm Moodie, M R C V S, Watergate

John Lamont,

Family Bread, Biscuit
and **Pastry Baker,**

23 Gallowgate, Rothesay.

Goods Delivered to Port-Bannatyne Daily.

VISIT

THE PALACE CINEMA,

And SEE THE FINEST PICTURES

VISIT

THE PALACE RESTAURANT,

Handsomely Fitted-Up in the Most Modern Style.

JAMES GILLESPIE, Manager.

House Address,
WOODLEA, HIGH CRAIGMORE, ROTHESAY.

ROBERT PRENTICE,

(Successor to WILLIAM BLACK),

COLLIERY AGENT,

Stuart Street, Rothesay.

Coals supplied in Tons and Cwts., and Ship Loads to any Beach or Pier.

Hugh Lauder,

Watchmaker, Jeweller and Optician,

8 *Albert Place*, (*Opposite the Harbour*).

Souvenirs of Bute. Scotch Pebble Jewellery.
Engagement Rings. Wedding Presents.
Spectacles and Eye Glasses.
Jewellery Repaired.

NURSING ASSOCIATION—Hon President, Dowager Marchioness of Bute. President, Marchioness of Bute. Vice-Presidents, Lady Reid, Ardencraig. and Miss Helen R Wilson, Chapelhill. Hon Secretary, Mrs J N Marshall. Hon Treasurer, Miss Weir, Rullecheddan Nurses, Misses Muir, Jones and M'Conechy The last annual report showed that during 1920, 321 general and 148 maternity cases had been attended

CASUAL SICK HOUSE, Bishop street. Visiting hours—Sundays, Mondays, Wednesdays and Saturdays, 3 till 4 pm; Mondays and Thursdays. 7 till 8. Nurse Steven, matron. Hon interim treasurer, Miss Weir, Rulliechedden

WRITERS.—Wm Grant, Castle st. Alfred W Herbert, 35 High st. J Scrimgeour Hepburn, Eaglesham, Mountpleasant rd. Macbeth & Maclagan, Castle st James Rose, LLB, WS, Castle st Wm Alex Stewart, BL, Watergate. Robert D Whyte, Castle st. John T Wilson & Alexander, NP, Castle st.

BANKS.—BANK OF SCOTLAND, Guildford square: J L Masterton, agent
BUTE SAVINGS, Castle street: John M'Callum, actuary
CLYDESDALE, Guildford square: John R Campbell, agent
ROYAL, Victoria street: Andrew Thorburn, agent

EDUCATIONAL INSTITUTIONS.—**Rothesay Academy and Thomson Institute.** Rector, Alexander G Burgess, MA, FEIS
Higher Grade School—Annie M Douglas; Helen M Bell, MA (hons); W V Forrest MA; (hons); T N MacIlvarey MA (hons); (science), George Bruce; E S Matthew, MA (hons); Julia M Edgar, MA; George T Scott, ARCA; J W Chapman, MA (hons); Mary S E Will, MA; and Mary Gordon, MA
Primary School: Infant Division—Annie M Douglas and Annie D B M'Crone
Junior Division—Eliz M Montgomerie
Senior Division—John R Cattanach, MA
Music—Arthur S Christie. Cookery and Sewing—Grace Isobel Menzies. Singing, Jas M'Arthur, AC. Gymnastics—Ethel Greig. Janitor, Norman Lamont.

PUBLIC INFANT and ELEMENTARY SCHOOL—Headmaster, Ths W Doggart, Wm Livingston, Wma S Tulloch, Kate M Whyte, Mrs M'Millan, Mrs Peacock, Misses Sinclair, M'Farlane, Mackinnon, May, Dunnett, Smith and Stewart
SUPPLMENTARY—Headmaster, Harry J G Ross, MA, John M'Donald, Misses Lyle. J N Guthrie and Anderson. Woodwork and Drawing, G Mathieson.
Cookery and Domestic Science, Grace J Menzies
Pianoforte, George Dryden. Singing, James M'Arthur
Janitors, Edw M'Nab and Geo Brown Attendance officer, J Duncan
ST ANDREW'S R C SCHOOL—Misses, Coffee, M'Giness, Courtney, Gough, O'Rielly, and Morris Singing, James M'Arthur

Norman Stewart Institute, Montague street, erected by former townsmen (who remembered their native place while prospering abroad) at a cost of about £10,000 for the benefit of working men and women. Chairman of Directors, Provost M'Millan. Committee of Management—Sheriff Martin (chairman), Provost M'Millan, Revs Wm Galbraith and D M'Cormack, Messrs M R Gray Buchanan. E R Macmillan and Jas Smith. Librarian, Bessie C Millar.
Secretary and Treasurer, Wm Grant. Janitor *pro tem*, George Campbell

Rothesay Horticultural Society.—President, Provost M'Millan. Secretary and Treasurer, George C M'Kinnon,

ISA. BROWN,

LADIES' and CHILDREN'S OUTFITTER,

15 Gallowgate.

Special Value in Children's Trimmed and Untrimmed Hats. School Frocks.
Ladies' Blouses, Stockings and Underwear.

ESTABLISHED OVER 50 YEARS.

DUGALD WEIR,

BOOT and SHOEMAKER,

71 Montague street.

Extra Large Stock of Ready-Mades.
Head-Quarters of All Kinds of Coast Shoes.

Arthur Swanston & Son,

Family Grocers, - - - - - - - - - Wine & Spirit Merchants,

26 WEST PRINCES STREET,
and 2 BISHOP STREET.

Next General Post Office.

Established 1845.

Margaret M'L. Higgie,

(Mrs R. Nicholson, Successor to Miss M'Lea),

Dressmaker, and Costumier,

20 Bridge street.

Trimmings, Linings and Furnishings Kept in Stock.

Joint Stock Companies.—Tramway Co (Limited) — Chairman, Wm M Madgen Secretary, J S Rowe. General manager, Archibald Robertson. Assistant manager and engineer, Frank R Stinson

Carriage Hiring and 'Bus Co—M'Kirdy & M'Millan, Ltd — Chairman, Arch Robertson. Secretary, W C King. Manager, James M'Millan

Craigmore Pier Co — Chairman, Matthew Duncan. Secretary, James Mackinnon. Piermaster, captain Peter M'Kellar

D M Taylor, Limited—Manager, Donald M'Donald. Secretary, R D Whyte

Clyde Entertainments Coy, Ltd.—Secretary, Walter Alexander, 124 St Vincent st, Glasgow. Manager, Robert Tait

George Halliday, Limited—Chairman and Managing Director, George Halliday, Secretary, Malcolm Halliday. Solicitors, Russell & Duncan

Glenburn Hydropathic Co Ltd—Visiting Physician, dr Marshall. Secretary, J. Campbell Dewar, c a, 18 Alva street, Edinburgh

J & A Martin, Limited, Carriage Hirers.—Chairman, Archd Meikle. Secretary, James Mackinnon, Albert pl. Manager, Alex Martin

Peter Barr & Sons, Limited.—Chairman and Managing Director, John M Lyon. Secretary, Wm C Harvey

Theatre de Luxe, Chairman, John Lyle. Secretary, Wm Watson. Manager, Fred W Nettleton

The Buteman, Limited—Chairman, Sir John Reid, Ardencraig. Secretary and Manager, Charles M Stevenson, Buteman office

The Palace Cinema Ltd.—Manager, Jas S Gillespie. Secretary, Jas Carswell, c a, 179 W George st, Glasgow

PUBLICATIONS—The Buteman and West Coast Chronicle (Unionist), 1½d weekly, published every Friday evening by Buteman, Ltd., Castle street—Chas M Stevenson, manager

Rothesay Express, 1d weekly, published every Tuesday evening by M Mackenzie, Montague street

Bute County Directory, 3s, published annually in July by Higgie & Co, Bridge street

Bonnie Scotland's Resorts, 4d, 6d and 1s, published by Higgie & Co, Bridge st

The Coast Guide, Memorandum Book and Register, 2d, published by Higgie & Co, Bridge street

Belega Skotlando, an adaptation of the above into Esperanto (the first guide book printed in the International Language). 1d. Higgie & Co.

Boni Skotland, in Pitman's Phonetic Longhand, adopted from the foregoing, and published in commemoration of Sir Isaac Pitman's Centenary. 2d. Higgie & Co.

Is Esperanto Worth Learning? By Bernard Long, b a. 4d, and 10 cents.—Higgie and Co.

SKOTLANDA PEJZAĜO [Scottish Scenery] Typical Views from Photographs, with Descriptions in English and Esperanto. 1s. Higgie & Co.

La Enamiĝo de la Nacioj (the Courtship of the Nations), (brochurets containing articles written, in Esperanto (the international language) by persons in all the civilised countries of the world. 1d. Higgie & Co.

Guide to Rothesay and the Island of Bute, 2d annually, Buteman Ltd

Fire Brigade.—Firemaster, John Morrison, Master of Works; firemen, John Connor, 87 High st; R Hislop, 7 Union st; A M'Fie, 66 Montague st; D M'Fie, 177 High st; John Paterson, 31 Columshill st; J Gillies, 56 High st; D Hyndman, 28 Montague st; Rankin Harper, 3 King st; and J Gillies, 22 Ladeside

Rothesay Steam Laundry,

36 BRIDGE STREET.

R. S. Mackenzie, Proprietor.

Goods Called for and Delivered by Van.

Phone, N . 101Y1,

W. M. LECKIE,

SLATER and CEMENT WORKER,

31 BRIDGE STREET.

D. M. Taylor, Limited,

Wholesale and Family Wine Merchants, and Dealers in Old Scotch Whiskies

2-6 Tower Street, Rothesay.

This is the only Business in Rothesay which is exclusively that of Family Wine Merchants and Spirit Dealers, Wholesale and Retail.

Telephone 28. Telegrams, "Taylor, Rothesay."

A. H. Buchanan,

Bookseller, Stationer, and **Fancy Goods Merchant,**

49 Montague street.

Souvenirs of Rothesay a Speciality.

Friendly & Benefit Societies.—FREE and ACCEPTED MASONS.—Prov. G. Lodge of Argyll and the Isles—P G M, Fred Walter Fell Clark, Glen Caladh. P G M D, Colonel J D Maciachlan, CMG, DSO. S P G M, very Rev Charles Presley Smitb, Dean of Argyll and the Isles, Ohan. Chaplains, Rev Alexander Wm Mitchell, BD, Ardentinny, and Rev J M Dickie, BD, Rothesay. P G Secretary, Wm Dunlop Brown, County Bnildings, Rothesay; assistant, Archd M'Nicol, Hafton place, Dunoon. Treasurer, Thomas M Clay, Rothesay

Lodge "Rothesay ST JOHN," No. 292, Established 1821—Meets in Masonic Temple, Chapelhill road, on 1st and 3rd Mondays of each mouth from September till April —RWM, George Prentice. Secretary, John Holmes, Montague st, Treasurer, Archd Hunter. Tyler, Jas M'Gowau

"ST BLANE'S" Royal Arch Chapter, No. 163—Meets in Masonic Temple, Chapelhill road, on second Monday of each month from September till March.--P 1st Principal, Z, Wm Watson. 2nd Principal, H, David Donaldson. 3rd Principal J, James M'Arravy. Scribe E, Harry Graham, Mansefield pl. Scribe N, Alex W Howitt Treasurer, Arch Camphell. Janitor, James M'Gowan

CRYPTIC COUNCIL.—T I M, Wm Watson. D M, James M'Arravy P C W, Dvd Donaldson Recorder, John Maclachlan Treasnrer, David Rodger

ORDER OF EASTERN STAR.—"Duchess of Rothesay" Chapter No. 15.—Instituted November, 1905.—Meets in the Masonic Temple, on the fourth Monday of each month from September till April. Matron, MRS Lizzie Dunlop Brown. Patron, Neil M'Nicol. Secretary, MISS Bessie Dnncan, Bellvue rd. Treasurer, MISS Mrgt M'Intosh. Sentinel, James M'Gowan.

ANCIENT ORDER OF FORESTERS—Rothesay, Bute, and Argyll DISTRICT—Meets half-yearly for business (last Friday in April and last Friday in October) in Foresters' Hall, Castle street, Rothesay. D C R, William C Smith, Lochgilphead, Secretary, Thomas Napier, Rothesay. D T, Jms B Stewart, Rothesay.

Court "BUTE" No 5630—Meets in the Foresters' Hall every alternate Wednesday,— C R, Robert Paterson. Treasurer, Thomas Napier. Secretary, Dngald Gillies, Medical Officer, Dr Penney The balance at the credit of the sick and funeral and smaller funds is over £2200

LOYAL ORDER OF ANCIENT SHEPHERDS (Ashton Unity)—"LORD BUTE" Lodge No 2091—Meets every alternate Wednesday in the Lesser Good Templar Hall—Secretary, John Patersou, 31 Columshill st. Treasurer, G S Oliphant,

SONS OF TEMPERANCE—"ROTHESAY'S EFFORT" Division, No 467—Patriarch, John Hnnter. Secretary, Norman Lamont, jun. Treasnrer, Andrew Buchanan. Collector, Wm Lugton, Minister's hrae

INDEPENDENT ORDER OF GOOD TEMPLARS—District Lodge of Bute and Cowal, No 13—D C T, John Jones, Rothesay. D S, Hugh Peacock, Kirn. D T, Alx M'Nab, Rothesay

"GEORGE STEPHENSON" LODGE, No 122—Meets in Good Templar Hall, Tower street, on Tnesdays at 8 pm — Chief Templar, John Jones. L D, A M'Nah, Secretary, N M'Nab, Treasurer, A M'Nab sen.

"ROTHESAY'S FREEDOM" LODGE, No 228—Meets in the Good Templar Hall, Tower street, on Thursdays at 8 pm—Chief Templar, Alex Perston. Secretary, John Hunter

"HOPE OF BUTE" JUVENILE Lodge, No 252—Meets in the Good Templar Hall, Tower street, ou Saturdays at 6 p m—Superintendent, Edward M'Nab

ILLUSTRATION

THE SECRET OF

Successful Advertising.

THOSE Advertisers who realise the importance of having their Printing Embellished with Illustrations, should see our lists of several Hundreds of Electros for use by dealers in—

Boots and Shoes
Carpets
Clothing
Coals
China and Glass
Cycles
Dentistry
Drapery
Drugs
Furniture
General Goods
Groceries
Hosiery
Ironmongery

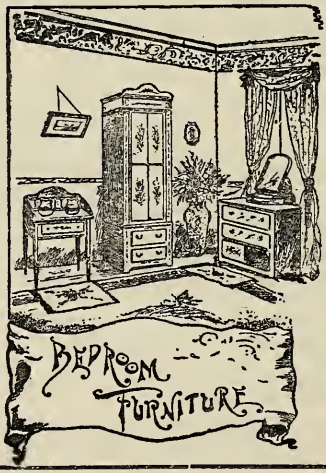

Jewellery
Music
Optical Goods
Perambulators
Photography
Sewing Machines
Sport
Tailoring
Tobacco, &c
Toys
Trunks
Umbrellas
Wallpapers
Waterproofs

METAL PRICE TICKETS.

PATENT

Beautifully Lithographed in Colours and Gold,

For Automatic Attachment.

Always Neat, Bright and Clean.

Price Lists and Samples from

HIGGIE & CO., ROTHESAY.

"Freedom's Hope" Juvenile Lodge, No 135—Meets in the Good Templar Hall, Tower street, on Thursday at 7 p m—Superintendent, John Hunter

Independent Order of Rechabites — "Hope of Bute" Tent, No 2325—Meets in St Paul's hall, Dean Hood place on alternate Mondays of each month Chief Ruler, W Dryburn. Secretary, Robt Ferrier, 8 Wyndham park, Ardbeg Treasurer, James Hyndman

Juvenile Tent, "Duke of Rothesay," No 1273.—Superintendent, Wm Dryburn

Rothesay Charity Organisation Society and Civic Guild—Instituted 1909, to ameliorate the condition of the poor, repress mendacity, and expose impostnre.—President, Provost M'Millan Hon Secretary, Rev J M Dickie, New Parish manse. Hon Treasurer, Andrew Thorburn, Royal bank.

Women's Freedom League, meets in the Stewart Institute on the last Wednesday of each month—President, Miss Mry Park. Secretary, Miss Gilmour, 5 Victoria st

British Women's Temperance Association.—President, Secretary, Mrs Maitland. Treasurer, Mrs Andrews

TRADE Societies—Building Trades' Federation—Convener, James M'Bride. Secretary, Wm M'Intosh

Amalgamated Carpenters' and Joiners' Society—President, Alex M'Gaw, Secretary, Alex M'Neill. Treasurer, Wm M'Fie

Carters' and Motormens' Society—Secretary, Councillor Lang, Glasgow

Carting Contractors' Association—Secretaries, Wilson, Alexander & Co

Co-Operative Society -- Chairman, Sir William Maxwell. Secretary, Wm Pollock, 5 Wyndham Park Manager, Arch Dickie

Factors' Association—President, Wm Hunter. Secretary, Alex Campbell, Auctioneer

Grocer and Provision Merchants' Association for the regulation of prices in connection with food control—President, Andrew Hamilton. Secretary and Treasurer, J H Adams, Barone rd

Master Bakers' Society—President, John Robertson. Secretary, A Brown

Merchants' Association—President, T M Clay. Secretary and Treasurer, Wm Meldrum

Newsagents' Association.—President, Thos M Clay. Secretary, Andrew Buchanan. Treasurer, James M'Donald

Operative Painters' Society—President, Charles Marsh: Secretary, Angus Derby, 18 Columshill st

Property Owners' Association -- Chairman, John M Lamont. Secretary, Duncan Dewar, Castle st

Scottish Typographical Association — Rothesay Branch — President, John Currie. Secretary and Treasurer, James Whitelaw

Mutual Improvement.—Rothesay Young Men's Guild—Meets in Old Parish School-room from October till March—In abeyance

New Rothesay Literary Association, established 1906 --- Meets in the Masonic Temple on Thursday evenings from October till March. President, Rev John M Dickie, B D. Secretary, Miss Kennedy Treasurer, Miss M Maitland

BUCHANAN'S RESTAURANT,

27 Victoria street, Rothesay.

Breakfasts. Dinners. Teas.

W. B. KENNETH,

Fruiterer and Confectioner,

Orders punctually attended to. **79 Montague st**

JOHN MACKINNON,

Family Grocer and Tea Merchant,

6 Montague street

Orders called for Every Morning and Promptly attended to.

GEORGE G. HILL, M.P.S.,

Chemist and Druggist,

64 Montague street

Photographic Materials. Dark Room. Telephone 102Y1.

DUNCAN BLAIR,

Joiner, Glazier, Cabinetmaker & Funeral Undertaker,

House, 11 Bridge st. **22 Bridge st**

All Orders will have the same Prompt and Careful Attention as formerly.

WILLIAM KIRKHOPE,

Monumental Works,

Monuments in Granite, Marble and Freestone. **Cemetery Gate**

Designs and Prices on Application. Jobbings Promptly Executed.

D. F. HARKNESS,

Grocer and Provision Merchant,

Cooked Meats of all Kinds from the Best Makers always on hand. **54 Montague st**

Danish Butter. Belfast Hams. Ayrshire Bacon. Boiled Beef Ham. Boiled Bacon.

Country Fresh Butter. Bute Eggs. Irish Eggs, Dunlop Cheese, Cheddar Cheese.

C. FRECKLETON'S BOATING STATION,

MOUNTSTUART ROAD, below Glenburn Hydro.

Sailing Yachts, Motor and Rowing Boats.

Rowing Roats from 1s per hour. Special Terms for Parties per Hour, Day or Week.

Motor Trips Around the Bay and to Adjacent Coasts

Young Men's CHRISTIAN Association and Fellowship Union—Meets in Tower st hall, every Sabbath morning at 10 o'clock. President, Jas Duncan, Secretary and Treasurer, Wm Livingston

Young Womens' CHRISTIAN Association—Institute, Battery place—Senior Branch meets on first Thursdays of every month in Summer; and Senior and Junior Branches on Thursdays and Fridays in Winter. President, MRS Trail. Secretary, MRS Robert Fisher. Matron, MRS Frame

Boys' and Girls' RELIGIOUS Society—Meets in Tower Street Hall, every Sabbath at 11 a m. Supported by voluntary contributions--President, Jn Watson. Secretary, Helen Stewart. Treasurer,

Comrades of the **Great War**—ROTHESAY DIVISION—Commandant, Major Hicks. President, George Morton, Pensions office; Secretary, James R Whitelaw. Treasurer, A R Peacock, jun

BOYS' BRIGADE—1st Rothesay Company meets in the Drill Hall, on Friday evenings for drill only. Captain, Alex G Dobbie. Sunday Bible class at 3 30

BOYS' SCOUTS—Local Committee—Chairman, Major M'Kinlay. Secretary, Major Peacock No. 1 Troup, head-quarters, New Drill hall, Broadcroft lane—Scoutmaster, Walter B Lamont. Treasurer, Duncan Brown Secretary, Robt M'Nab

GIRL GUIDES — President, Lady Margaret MacRae. Captain, MISS Marshall. Leader and Secretary, MISS Jean M'Crone, Bishop terrace brae. Treasurer, MISS Christie

For Lady Commissioner and other County Officials, see page 31

American League of CAMP FIRE (Girls)—Guardian, Miss Somerville, Woodbine, High Craigmore

SPORTS and Pastimes.—Golf Courses: MUNICIPAL, East Burgh Lands, opened May, 1908, Green-keeper, Thomas Mackie.

ROTHESAY GOLF Club — Captain, Wm Meldrum. Secretary and Treasurer, Wm Watson

CURLING Club—President, Chas M'Kay. Secretary, W Dunlop Brown Treasurer Geo M'Lintock

BOWLING Clubs.--Rothesay--Green, Ballochgoy. Chairman of Directors, ex-Provost Miller President, W C Harvey. Secretary and Treasurer, Andrew Clark. Green-keeper, Brooks

Ardbeg and Port-Bannatyne—Green, Wyndham park—Chairman of Directors, James Howitt; Secretary and Treasurer, Alex Campbell, 29 Watergate. President, Hugh Ramsay; Secretary, Dan Lamont; Green-keeper, John Boyd

TENNIS Craigmore Courts--Apply to Captain M'Kellar, Pier

Ardbeg Courts—Secretary, Geo Paterson, 19 Argyle pl. Treasurer, Donald Dewar

Bute Junior FOOTBALL Association—President, G G Hill Secretary, Harry M'Lachlan, Columshill pl

FOOTBALL Clubs.—Athletic. Comrades. Royal Victoria St Blane's. &c.

There are several trophies and prizes competed for annually among the members of the various clubs. The principal of these are the following:—

Prize.	*Presented by—*
Football—Knockdhu Charity Cup,	sir Norman Lamont, Knockdhu.
,, Salvesen Shield,	Lord Salvesen, K C
,, Buteshire Juvenile Cup	ex-Bailie John Lyle, Lorne Hotel
, Lawrie Rose Bowl,	councillor J M Lawrie, Rothesay.
,, Buteshire Junior Cup,	——
Bowling—Buteshire County Cup,	MR Malcolm Weir, Rullieheddan
,, Rothesay Club Champion Cup	——
,, Ardbeg Championship Cup,	——

[over

Daniel Lamont,

Grocer and Provision Merchant,

92 High Street

Alexander M'Nab,

Joiner, Glazier and Funeral Undertaker,

House—Holyrood, Barone Road. **24 Watergate**

James Canning, (Successor to D. C. Murray),

Coach and Motor Painter,

House Address—20 Bishop street. **John Street**

George Muat (Lately with Wm. Skinner & Son, Ltd., Glasgow),

Bread and Biscuit Baker,

81 Victoria Street and **15 Tower Street**

A Speciality—Wedding, Birthday and Christening Cakes.

John Blyth,

FAMILY BUTCHER,

Tel. No. 37 National. **115 Montague Street**

Finest Home-Fed Beef, Mutton, and Lamb.
All Orders receive careful and prompt attention.

John Gemmell, M.P.S., Telephone, 168.

Chemist and Druggist,

20 Argyle street

Infants' Food always fresh. Patent Medicines. Perfumes, Toilet Requisites, etc.
N. H. I. and Private Perscriptions Dispensed with Best Quality Drugs.

Buy your Teas, Groceries and Provisions at

John Ewing's, Established 1878. Telephone No, 110.

81 Montague Street

Where you will get a Choice Variety of Fresh Goods at City Prices.
The Famed Warehouse for Genuine Value, First-Class Quality and Keenest Prices.
A Trial Order Solicited. Orders Called for and Delivered Daily.

Cruden-Ranfurly Boarding Establishment,

(Under New Management), **Bishop Terrace.**

Largest, Best Appointed, and Most Convenient Boarding House in Bute.
Special Terms for Large Parties. Full Prospectus on application.

Mrs **W. C. Millar,** *Proprietrix*

	Prize	Donor.
Golf—	Sheriff Martin Trophy,	Sheriff Martin, Rothesay.
,,	Firth of Clyde Trophy,	
Putting Green—	Macmillan Cup,	Councillor E R Macmillan, Rothesay
Shinty—	"Buteman" Cup,	The late Joseph D Wilson, Rothesay.
,,	Macrae Cup,	Lady Colin MacRae, Colintraive.
,,	Ballimore Cup,	Lieut-Colonel MacRae-Gilstrap, Ballimore

Fairs.—Thursday before 28th May (hiring), third Wednesday and Thursday in July Brux Day (horse), Thursday before 28th November (hiring), and Thursday before Kilbarchan December Fair (horse). [The first Wednesday in May and last Wednesday in October used to be the dates of fairs, and are still published in some reference books, but they are obsolete]

Holidays—New Year's Day, Victoria Day, Brux Day Fair (21st and 22nd July), and Thursday, 16th Sept. First Wednesdays in November, December, February and March are merchants' holidays. From October till April, Wednesday afternoons are shopkeepers' holidays

Fast Days.—Thursdays before first Sabbath in May, and fourth Sabbath in October

Communications—Steamers ply several times daily to the mainland *via* Wemyss Bay, Gourock, Greenock, and Graigendoran, in communicating with Glasgow and all parts; also daily to the Kyles to Ardrishaig. In Summer, steamers ply regularly to Arran, Campbeltown and Inveraray, and irregularly to all the surrounding ports. Electric cars run to Port-Bannatyne and Ettrick Bay, and Buses to Mountstuart and Kilchattan Bay several times a day.

Postal Arrangements.—Post Office, Bishop street. Postmaster, D T Dickie

Despatches at 7 20, 9 30, 9 45 (west), and 10 am, 1 45, 3 4 and 5 pm, and in Summer, 6 30 pm.

Deliveries—8 15, 11 15 and 5 15.

Money Orders issued and paid from 8 a m till 7 pm.

Savings Bank—Deposits received	do.	do.
Postal Orders issued and paid	do.	do.

Telephone Call Office open from 8 a m till 7 p m On Sundays from 9 till 10 a m When Public Office is closed, calls may be made from Night Call Office (side door entrance in Bishop st.)

Telegraph Office open on week days from 9 a m till 7 p m. Sundays from 9 till 10 am. Messages can be sent at later hours by paying 2s extra

Ardbeg road (Telegraph, 9 a m till 7 p m). Despatches to suit Rothesay. Postal, Money Order, and Savings Bank business from 9 am till 7 pm No Sunday service

Craigmore Pier (T S O)—Despatches to suit Rothesay arrangements. Telegraph, 9 a m till 7 p m Postal, Money Order, and Savings Bank business. No Sunday attendance

Sub-Post Offices at Columshill street and Gallowgate for the sale of stamps and sale and payment of postal orders

Additional Letter Boxes at Argyle place, Ballochgoy, Columshill street, Craigielea, Crichton road, Fergusson place, Guildford square, High street, Mill street, Mountpleasant, Mountstuart road, Orcadia, the Pier, Serpentine road, Golf Course, and Rosemount, Barone road

'Phone, 71, Rothesay. **On Admiralty List.**

ARCHIBALD MALCOM,

Yacht, Motor-Launch, and Boat-Builder,

Joiner, Painter, & Chandler,

PORT-BANNATYNE.

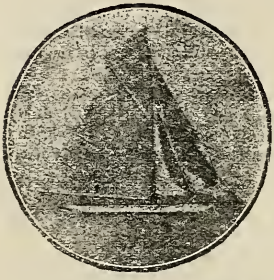

High-Class Work at Moderate Prices

Yachts and Launches hauled up for Wintering and Repairs, or Moored Afloat in the Bay.

MOORINGS · FOR · SALE · OR · HIRE.

First-Class Storage for Spars, Sails, Boats and Gear.

PETROL and LUBRICATING OILS.

Motors Installed and Repaired by Skilled Mechanics.

W. H. SIEVEWRIGHT,

Grocer and Confectioner,

Wine and Spirit Merchant,

VICTORIA PLACE, PORT-BANNATYNE,

(Facing Top of Pier Lane).

GROCERIES AND PROVISIONS,

Finest Quality at Moderate Prices.
Orders Called for and Promptly delivered.

BASS AND ALLSOPP'S BEER

In Splendid Condition.

WHISKIES. BRANDIES. WINES.

Trial Order Solicited.

Parish of North Bute.

THIS is the northern portion of the island of Bute. Port-Bannatyne, its principal village, is two and a-half miles from Rothesay, with which it is connected by tramway. Kames Castle, in the vicinity, is said to be the oldest inhabited castle in the country, and was the ancient seat of the Bannatynes. The village was named after that family—two brothers of whom (John and Gilbert)—received a charter from King Robert the Bruce, for services rendered at Bannockburn.

At the last census, the parish contained 449 males and 518 females, total, 1718—being a decrease of 88 since 1901, which was an increase of 150 over 1891.

(For Courts and Court Officials, Justices of the Peace, and County Boards, see County Lists).

Assessments for 1920-21—Proprietors: Poor rate, 3d 3-16ths; registration, 3-16th; burial, 4-16ths; school rate, 9d 4-16ths; special parish, 2-16ths
Tenants; Poor rate, 3d 9-16ths; registration, 4-16ths; burial, 5-16ths; school 10d 11-16ths; special, 2-16ths

Registrar, Archd. Brown. } In 1919 there were 25 births. 2 marriages and 20 deaths
Asst., Miss Jenny Brown. } ,, 1920 ,, 23 ,, 6 ,, 18 ,,

CHURCHES.—NORTH BUTE PARISH (hours of worship: Crockanrae, 1 30 p m; St Ninian's 11 a m and 6 30 p m)—Minister, Rev Peter Dewar, M A. Session Clerk, E S Matthew. Superintendent of Sabbath School, E S Matthews. Precentor (Crock-an rae), George Welsh. Harmoniumist (St Ninian's), George Dryden, sen Church Officer, Wm Jardine, Castle st

NORTH BUTE UNITED FREE CHURCH, Port-Bannatyne (hours of worship, 11 a m and 6 30 pm)—Minister, Rev Jas W Girvan. Session Clerk, Archd Brown. Clerk of Deacons' Court, A Forson Stewart. Treasnrer, Peter Finlay, Central Fund Treasnrer, Miss Brown. Superintendent of Sabbath School, Rev J W Girvan. Organist, Sydney Darling, ARCO. Church Officer, Wm Stewart, Buckingham ter

PARISH Council.—James P Malcom (chairman), John Alexander, John Cnrrie, Wm P Dickie, Archd Lamont. Colin M'Callum, and Hngh K Orr. Inspector and Collector, Archd Brown

Schools —Port-Bannatyne Public — Mistress, Misses Robertson and Shearer and assistants
Ballianlay, Miss Hogarth, mistress
Kildavannan, Miss Blaikie, mistress

For EDUCATIONAL AUTHORITY, see County Section.

Public Companies, Societies, etc.—Kamesburgh Gas Light Company—Chairman James Duncan. Secretary, John M Lamont. Collector James Wilson

Kyles of Bute Hydropathic Establishment—Chairman, A R Brown. Secretary, James A Love Tindall, 156 St Vincent st, Glasgow. Manageress, Miss Valentine. Medical Officer, Dr Hall

Assets Exceed
£4,000,000.

Claims Paid,
Over £14,000,000

By Appointment,

GENERAL

Accident Fire and Life

Assurance Corporation, Limited.

GENERAL BUILDINGS, PERTH, SCOTLAND.
GENERAL BUILDINGS, ALDWYCH, LONDON.

Estab^lis^hed 1885.

INCOME TAX RELIEF

THE GOVERNMENT ENCOURAGES SOCIAL and DOMESTIC THRIFT by allowing a Liberal Discount off Income Tax Payments to all LIFE POLICY-HOLDERS.

Prospectuses of Special Scheme of LIFE ASSURANCE may be had on application to either of the Chief Offices or any Branch Office of the Corporation.

F. NORIE-MILLER, J. P.,
Director and General Manager.

Port-Bannatyne Pier Coy, Ltd.; Office, Rothesay Pier. Chairman, Captain John Williamson. Secretary, Arch Meikle. Piermaster, Gilbert M'Kirdy

North Bute Golf Club—Convener, Wm Dallas. Secretary, John Currie. Treasurer, Arch Brown

North Bute Shinty Club—President, Thomas Lochhead

I.O.G.T.—Lodge "North Bute" No 649—Meets in the Free Church hall, Stuart st on Mondays at 8 p m C T, Secretary, Miss Welsh

North Bute Literary Society—In abeyance

North Bute Liberal Club, West End House—President, D M'Millan. Secretary and Treasurer, D M'Millan, jun

North Bute Unionist Association—President, Duncan Currie Treasurer, Jms Wilson Secretary, Lachlan Cook

War Savings' Association—Chairman, John M Lamont. Secretary and Treas., L Cook, Iona pl

1st Port Bannatyne Camp Boys' Brigade, meets in the United Free Church hall on Fridays.

Govan Combination Convalescent Home, Stewarthall—Nurse Thomson, matron

Fast Days—Thursdays before first Sabbath in May, and fourth in October

Postal Arrangements — Sub-Postmistress, Miss J. Currie, Port-Bannatyne —Despatches to all parts, *via* Rothesay, at 5 30, 9 25 a m, and 12 15, 12 55 and 5 30 p m. (Summer only).

Deliveries from all parts *via* Rothesay, about 10 15 a m, and 2 and 5 30 p m

Telegrams received and despatched from 9 am till 7 p m.

Postal, Money Order and Savings Bank. No attendance on Sundays

THE CITY DRAPERY STORES,

57 Marine Road, Port-Bannatyne.

All Our Goods Sold at Keenest City Prices.

A Visit will be esteemed.

BUSINESS Education

SHORTHAND, TYPEWRITING, ESPERANTO, AND BOOK-KEEPING.

MR HIGGIE'S CLASSES FOR PRACTICAL INSTRUCTION are conducted during the two Winter Quarters--October till December and January till March.

PRIVATE TUITION BY ARRANGEMENT.

Shorthand continues to be taught with a view to its subsequent usefulness in Business and Professionally.

In **Typewriting** special attention is devoted to Punctuation and Capitalisation—a thorough knowledge of which is absolutely necessary in Practical Printing, and cannot longer be neglected by those aspiring to be First-Class Typists.

Esperanto.—This wonderful International Language is already used for Business and Pleasure in all parts of the world. Mr HIGGIE, being an official of the Universal Esperanto Association, is in touch with important regions all over the world, and regularly corresponds with persons everywhere---notwithstanding their different national languages.

This auxiliary language anticipates the happy time when there will be "Peace on earth and good will to men," which is coming yet in spite of the present times of "great tribulation"—caused by covetousness, selfishness, greed, and wanton hindrance to peaceful re-construction. The efficacy of the International language in tracing missing friends and making new ones was repeaetedly evidenced during the past troubles,

Anticipating the boom in International Trading after the World War, experiments by means of inter-correspondence in Esperanto are being made by business firms throughout the world with eminently satisfactory results. It is not the tyrants but the "meek who shall inherit the earth" The blatant, self-righteous and arrogant despots have been overthrown. Righteousness is being exalted, and frightfulness loathed. The longed-for league of nations is evolving, when harmony and good-will shall yet reign in spite of all present discord and opposition—but not without many sacrifies, and much service and suffering.

Book-Keeping.—Instruction given in Book-Keeping and other Up-to-Date Business Methods. Advertisement Writing is a Present Day Enviable Profession, and the ground-work and minutæa have long been familiar to Mr Higgie, a practical Printer.

Messrs HIGGIE & COY.'S ESPERANTO PUBLICATIONS are known, read and appreciated throughout the whole civilised world. Many of the contributions are written by up-to-date foreigners.

22 Bridge Street, Rothesay.

Parish of Kingarth.

THIS parish is rich in ecclesiastical history. The Irish Bishop, St Cattan, landed here in the year 439. He was uncle of the famous St Blane. The parish includes the popular village of Kilchattan Bay, which is about seven miles from Rothesay, and has regular connection by steamer and 'bus. The population in 1891 was 1062; in 1901, 1056; and in 1911, 967

(For Courts and Court Officials, Justices of the Peace, and County Boards, see County Lists).

Assessments for 1919-20—Poor rate, education, and registration, 1s per £1 on owner and 1s 2d on tenant.

Registrar, W T Esplin, Schoolhouse. { During 1919 there were 16 births, 9 marriages and 14 deaths
1920 „ 14 „ 4 „ 9 „

CHURCHES.—PARISH (Hour of Worship, 12 o'clock noon)—Minister, Rev John Saunders M A, B D Session-Clerk and Superintendent of Sabbath Schools, Rev John Saunders. Precentor, James Logan. Church Officer, W Stewart

UNITED FREE, Ascog (Hours of Worship, 11 15 a m and 6 30 p m) Minister — and Superintendent of Sabbath Schools, Rev William Winter. Organist, James Winter. Church Officer, A S Dobbie, Rothesay

UNITED FREE, Kilchattan Bay (Hours of Worship, 12 noon and 6 30 p m.) Minister, Rev James Nairn. Session-Clerk, Thos Gilmour. Organist, MISS J Morrison Church Officer, Adam Dean

PARISH COUNCIL.—Mountstuart District—George K Baillie (chairman), Robert M'Alister and Alex Lyon. Kilchattan Bay District—Wm B Crawford, farmer; Thos M'Clure; Thos Gilmour; and Wm Crawford, hotelkeeper; Representative to County Council, Thos Baillie. Inspector and Collector, Wm T Esplin

SCHOOLS.—Kingarth Public— W T Esplin, master Miss Christie, mistress
Kerrycroy Public—Wm Fulton, master
Mountstuart Roman Catholic—John Linsley, master

For EDUCATIONAL AUTHORITY, see COUNTY Section.

Kilchattan Bay PIER Company (Limited)—Chairman, George Baillie. Secretary and Treasurer, W T Esplin. Piermaster, Duncan Bell, sen

TOTAL ABSTINENCE SOCIETY meets on Fridays at 8 p.m. in the U F Church Hall.

COATES FREE LIBRARY, Public School, Kingarth—Secretary, Thomas Gilmour, Tile works. Librarian, Wm T Esplin

PUBLIC LIBRARY, Kerrycroy—William Fulton

The International Language is used with much mutual benefit by the Universal Red Cross Societies.

IS ESPERANTO WORTH LEARNING?

An International Language is an attempt to save the greatest amount of labour and open the widest fields of thought and action to the greatest number. From "The International Language, Past, Present, and Future," by W. J. CLARK, M.A.

International Congresses are again being held Annually:
The Eleventh was held in San Francisco (instead of Edinburgh), in 1915.
The Twelfth was held at the Hague in 1920, and
The Thirteenth is to be held at Prague in August, 1921.

In Neutral and Belligerent Countries the National Societies had their Annual Congresses as usual, and communications were opened with the wounded in hospitals and prisoners of war.

The International Language is

ESPERANTO

All that a Learner requires is
A History of the Movement to date,
An Instruction Book,
and "Mems. for the Wayfarer."

4d, 6d, 9d, 1s or 2s in stamps, or International Postal Coupons, will bring a selection to you.

The translated introductory pages of BONNIE SCOTLAND'S RESORTS had the honour of being the *first* national guide-book printed in the international language.

After a few weeks' study—
The vast field of Esperanto Literature may be sampled, including
Enlarged INSTRUCTION BOOKS,
DICTIONARIES,
GUIDE BOOKS,
HISTORIES, and
GENERAL LITERATURE.

We are members of the Universala Esperanta Associo, and are in communication with Esperanto Publishing Offices throughout the World, and are consequently in a position to supply a rare selection of books.

HIGGIE & CO., Publishers, Rothesay, Scotland.

With a view to this scientifically-evolved and easily-acquired Language becoming the means of intercommunication after the War, business people in several countries are satisfactorily preparing for "the good time coming." Britons learned Esperanto sooner than they could the Russian alphabet, and foreigners acquire a fluent use of Esperanto long, long before they can understand our words and the fickle and changing sounds of the letters of our adopted alphabet.

"Agnes Patrick" and "Stevenson" Home, Ascog, in connection with Glasgow's Poor Children's Fresh-Air Fortnight Scheme—Matrons, Misses Milne and Carson. Hon. Secretary, T Thornton Mackeith, 82 Mitchell street, Glasgow

Bute Golf Club, the oldest course in the island, beautifully situated along Quochag shore—Captain, James Lucas, M A. Secretary and Treasurer, Wm T Esplin, Schoolhouse. Visitors admitted

St Blane's Bowling Club—Secretary and Treasurer, John Bell

Kilchattan Bay Sale Fair—Second Thursday after Rothesay Cattle Show (in abeyance)

Fast Days—Thursdays before first Sabbath in May and fourth in October

Postal Arrangements—Kingarth, Sub-Postmaster, R M'Fie, joiner.
Sale of stamps and postal orders

Kilchattan Bay, Sub-Postmistress, Mrs Morrison. Box closes at 6·45 am. and 2 p m
Despatches to all parts *via* Rothesay, about 6 45 a m and 2 5 p m.
Delivery from all parts *via* Rothesay, about 11 30 a m.
Telegrams from 9 a m till 7 p m. Sunday, 9 a m till 10 a m.
Telephone, local and trunk
Postal, Money Order and Savings Bank Business, and Express Delivery
Wednesday half-holiday

Ascog—Sub-Postmistress, Mrs Mitchell—Deliveries and despatches to suit Rothesay arrangements. Telegrams from 9 a m till 7 p m. Postal and Money Order and Savings Bank business No Sunday attendance (Closed at 1 p m on Thursdays, October till May)

Printing, Publishing,

TICKET-

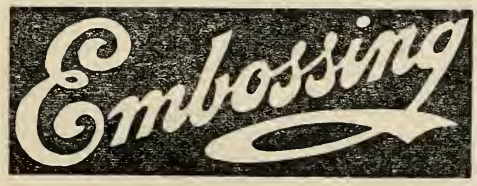

WRITING

HIGGIE & CO., ROTHESAY.

Our Field. Nia Teatro.

HIGGIE & CO.'S

PLEASURE AND PROFIT

PUBLICATIONS.

———o———

Belega Skotlando (La unua presita gvidlibro e nEsperanto, The first printed guidebook in ,,) sm ·080, 2d

Bonnie Scotland's Resorts, sm ·160, ·250 aŭ ·500 ; 4d, 6d, 1s
"Where to Spend the Holidays." In English. The publication from the introductory pages of which "Belega Skotlando" was translated.

Boni Skotland, Printed in Phonetic Longhand, in Commemoration of the Centenary of Sir ISAAAC PITMAN, 1913, also from the introdutory pages of above publ.cation ; as well as tabulated Alphabets (including Esperanto and a plea for a Common Alphabet for Foreign Languages, . . 2d

Coast Guide and Note Book . . . sm ·080. 2d
"How to Spend the Holidays"). Descriptions of Scenery, Routes, etc.

Skotlanda Pejzaĝo--Scottish Scenery, . sm· 500, 1
Representative Views of Historical and Picturesque Scenery—urban—rural. Beautifully printed from Photographs by Messrs Valentine & Sons.

Memoranda for Esperantists (Vortfarado, k.t.p.) sm ·160, 4d
(Word-Building Tabulated—The Supple Joints of Esperanto.)

Poŝtkartoj, Skotaj 6 nesamaj, 6 différent Scots p.c., sm ·160, 4d
Contains four versions of "Auld Lang Syne"="Frata Harmonio" including the one by which the Eksterlandaj ge-Esperant's jto Scotland, from the IIIa Internacia Kongreso, were enabled to sin with so much delight, the now internationa on in its original lingv Skota.

La Enamiĝo de la Nacioj, 2 nesamaj noj., (2 different) ·080, 2d
Including Burns' poem "A Man's a Man" = "La Frateco de la Homo" and Articles written in Esperant by natives of different nations.

———o———

HIGGIE & CO., PUBLISHERS, ROTHESAY, SCOTLAND.

The Isle of Arran.

THIS island, the largest in the group, is famous for the grandeur of its scenery and the variety of its geological deposits. The island is twenty miles in length twelve in breadth, and is divided into two parishes—Kilbride on the east, and Kilmory on the west. The late King Edward and Queen Alexandra spent a very pleasant holiday in the island after their Coronation in August, 1902, and witnessed interesting sheep dog trials

(For Courts and Court Officials, Justices of the Peace, and County Boards, see County Lists)

Population in 1881, 4762; in 1891, 4927; in 1901, 4779: 1911 (Brodick, 992 Kilbride, 1323: Kilmory, 954; Shisken, 764; Lochranza, 585) 4628.

For Valuation and Assessments see pages 17, 19 and 21

Lady of the Manor--Lady Mary (only daughter of the late William Alexander Louis Stephen Douglas Hamilton, 12th Duke of Hamilton and Brandon, &c.), now Marchioness of Graham.

Commissioner—The Marquis of Graham

Factor on Estate--George Laidler, Strabane, Brodick

SHERIFF COURT held once a Quarter at Brodick. Hon Sheriff-Substitute Depute, James Allan, Balnacoole. Sheriff-Clerk Depute, John A Macrae, Inspector of Police, Lamlash

Arran FARMERS' Society.—Annual exhibition of live stock in August, and of roots, &c, in November. President, Marquis of Graham. Secretary, Jms Bone, Glenkill. Joint-Treasurers, John B Sweet, Lamlash, and George Laidler, Brodick

COAST GUARD Stations.—Lamlash— Hill. Kildonan, Kildonan and Lloyd's Signal Station—Officer, Patrick Green

Arran GOLF CLUB—President, George Laidler; Secretary, R C Campbell

CHARM of the HEATHER

A SPRIG OF SCOTS HEATHER is as lightly thought of at hame as a drink of cold water (of which there is more than enough to spare), but it is an inspiration and a valued reminder of the pleasantest of memories to Scots and their friends abroad.

The exchange of national floral emblems will yet become exceedingly popular among those who work for human brotherhood.

We produced Victory Commemoration Bookmarks—in connection with the Armistice, the Signing of Peace and the succeeding Joy Day Celebrations,—which were considered very appropriate.

Remember Friends Abroad.

While enjoying holidays remember to gather sprigs to send to friends abroad, or in response to appeals you will see in leading Scottish weekly newspapers.

We have for years sent boxfulls of heather to friends and societies abroad. We frequently respond to newspaper appeals, and the following is one of the acknowledgments we received :—

East London, C. P., So. Africa, 18th Dec., 1918.

Mr George Higgie, 22 Bridge St., Rothesay, Scotland.

On behalf of the East London Caledonian Society I wish to thank you for being so kind in responding to my appeal for heather, which was sold on our Patron Saint's Day, and realised the very handsome sum of £265 5/11, and has been forwarded to the fund for disabled Sailors and Soldiers The heather was received in first-class condition, and was much prized —Yours faithfully, JAMES FORBES,
Convener of Heather Committee.

It is not only Scots abroad that enjoy a sprig of something that actually grew at hame. The Glasgow 'Evening Times,' while the above acknowledgment was on the ocean, printed the following ;—" Flower girls in Argyle Street are making brave display with the mimosa, which comes to us from the Continent before the swallows or even the daffodils dare. It is one of the indications, after the shortest day, that somewhere the sun is shining, and that winter is waning. Australians in town are greatly cheered by the golden glory, for the mimosa is the wattle of their homeland, carrying with it the same significance as the heather to a Scot abroad."

Colonials and others on holiday in this country, have thanked us personally for sending them souvenirs of Scotland when far away; and others have reciprocated by sending preserved leaves and flowers from their distant lands.

The exchange of national floral emblems will yet become exceedingly popular.

Botanical Specimens can go through the post at letter or parcel rates.

HIGGIE & CO., PRINTERS & PUBLISHERS, ROTHESAY.

Parish of Kilbride.

CHURCHES.—ESTABLISHED, Brodick. Rev D Mackinnon. Kilbride—Rev Andrew Wm Kennedy Corrie—Rev J Brown, M A. Whiting Bay—Rev John Dunlop Brown, M A

UNITED FREE.—Brodick—Rev Wm M'Kelvie, M A. Lamlash—Whiting Bay—Rev John Forsyth

FREE CHURCH.—Brodick— Whiting Bay—Rev P Clarkson Kilmory

CONGREGATIONAL.—Sannox—Rev Allan C M'Dougall

PARISH COUNCIL.—Corrie Ward—Rev Jas Brown MA and Rev Aln C M'Dougall Brodick Ward—George Laidler (chairman), Archd Brown and Archd Currie. Lamlash Ward—Rev A W Kennedy and John W Inglis. Whiting Bay Ward—John W Kelso and Alex Kerr

Inspector, John R Thomson Collector, John B Sweet. Medical Officer, Donald M'Dougall, M B. C M

SCHOOLS.—Corrie—Miss Mary Ann Stewart. Brodick—Henry D Ross. Lamlash—Charles Farmer, M A. Whiting Bay—J Carnegie

For EDUCATIONAL AUTHORITY, see County Section.

Doctors—J Brandon Barrow, M B, C M

Bank of Scotland—John B Sweet, agent, Lamlash. Brodick Branch open on Tuesdays, in Summer, Fridays additional

Registrars of Births, &c—Brodick—H D Ross Kilbride—John R Thomson

Post Offices—Brodick—Annie E Ribbeck. Corrie—Mrs Mary Orr. King's Cross—J Cook. Lamlash—R S M'Neish. Whiting Bay—J Reid

Piermasters—Brodick—A Currie. Lamlash—James Hodge. Whiting Bay—A Currie, Brodick, manager

Ferrymen—Corrie—Thomas Kelso. King's Cross, John Cook

Masonic—"St Molio's" Lodge, No. 774, Lamlash— R W M Secretary

Lamlash Golf Club—Captain, JC Macrae. Secretary, R C Campbell

Brodick Burns Club—President, Robert Currie. Secretary and Treasurer, Hugh Miller Reid, Barnhill

Lamlash Curling Club—Secretary and Treasurer,

Lamlash Lawn Tennis Club—Secretary, D Crawford

Lamlash Bowling Club—Secretary and Treasurer, Daniel Crawford

Communions—First Sundays in May and November

Fairs—Brodick—(Cattle, Sheep, and Horses) Tuesday after 20th June
Lamlash—(Cattle, Sheep, and Horses) Friday before Irvine May Fair [first Tuesday] and Wednesday before October Falkirk Tryst [second Tuesday]

Communications—Steamers to and from Ardrossan daily, and additional in Summer (in normal times) via Rothesay daily

BUTESHIRE:

THE COUNTY,

ITS TOWNS AND VILLAGES.

THIS **LOCAL** DIRECTORY is THE reference book to which ALL—whether strangers or residenters—turn for information concerning the resources available in town or country, for business or pleasure.

It is not only found throughout the whole Shire, but also in the Public Libraries throughout the British Isles.

We aim at giving complete and thoroughly up-to-date information, and for that purpose respectfully solicit the hearty assistance of the *whole* community.

Regular Subscribers can have a copy of the Directory on publication for Two Shillings. Those who do not subscribe will have to pay Three Shillings. Postage Threepence extra.

Advertisment Tariff on application.

All Orders sent direct to the Head-Office, at Rothesay, will be carefully attended to.

HIGGIE & CO., PUBLISHERS.

ROTHESAY, 1921-22.

Parish of Kilmory.

CHURCHES.—ESTABLISHED.—High Kilmory and Shiskine—Rev Duncan Conacher. Lochranza—Rev John Colville

UNITED FREE. — Kilmory and Kildonan—Rev Duncan H Neilson, MA. Shiskine — Rev D Ross. Pirnmill and Lochranza—

PARISH COUNCIL —Lochranza Ward—Alexander M'Allister and Alexander Kerr. Dougarie Ward—Peter Baird, John Sillars and Angus M'Alister. Shedog Ward —Neil Robertson (chairman), and Chas M'Alister, jun. South End Ward—Peter Hamilton and John M'Bride

Inspector, John R Thomson. Collector, Alex Robertson. Medical Officer, Thomas Rutherford, M B, C M

SCHOOLS.—Dougarie Public—Georgina Teesdale. Drimlabarra—Kilmory— Lochranza—Miss Cumming Penrioch or Pirnmill—Shiskine—Angus Smith. Slidderie—Miss I H Scott

For EDUCATIONAL AUTHORITY, see County Section.

Doctors—Thomas Rutherford, M B, C M, Shiskine John Boa. M B C M, Dippin

Post Offices.—Kilmory— James Cook. Lochranza—Robert Kelso. Shiskine—Miss Jenkins. Blackwaterfoot—J Baunatyne. Pirnmill—Chas Robertson, Slidderie—Malc. Anderson

Registrars of Births, &c.—Kilmory—James R Byres. Lochranza—Robert Kerr. Shiskine—Angus Smith

Piermaster.—Lochranza—Robert Kerr.

Ferrymen. — Blackwaterfoot—John Kelso. Machrie Bay—John Cochrane, jun. Pirnmill—Chas Robertson

Fair—Lochranza (Cattle, Sheep, and Horses), first Tuesday in June

Communications—Campbeltown steamers from Glasgow and Greenock call at Lochranza and Pirnmill daily. Argyll Coast steamer from Glasgow, Greenock or Fairlie calls at Blackwaterfoot and Machrie Bay twice a week.

ESPERANTO PUBLICATIONS.

Typical Views of Scottish Scenery.

[Vidaĵoj Karakterizaj de SCOTLANDA PEJZAĜO].

Beautifully Printed from Photographs.

First Published in Commemoration of the Third International Esperanto Congress. held in Great Britain in 1907, and re-published occasionally since.

Thirty-four full-page Views, besides Descriptive Letterpress, Price, One Shilling

BELEGA SKOTLANDO (BONNIE, BONNIE SCOTLAND)

The first-printed National Guide-Book in the International Language, being a translation of the introductory pages of Bonnie Scotland's Resorts. Price Twopence

The original pnblication, extending to 128 pages of profitable and pleasurable reading, can be had for 4d, 6d and 1s.

Scottish Post Cards, &c., in the Universal Language.

Auld Lang Syne (four different styles).

A Man's a Man for a' that (La Frateco de la Homo).

Sweet Rothesay Bay (visited by a deputation from the International Congress) with View, and the verse, "It's a Bonnie Bay," in English and Esperanto.

The Scot Abroad (la Skoto Alilande), with Illustration.

Scots Songs—sentimental and comic.

1d each; four for 3d.

FOR STUDENTS.

Alphabet, with examples of pronounciation. 2d per doz.

Pronouns Classified. Devised to refresh the memories of the wayfarer, and enabling them to take a firmer grip of this grammatical language. 2d per doz.

Correlated Words, being a tabulated reproduction of the cleverly-arranged adjectives, pronouns, and adverbs, culled from chaos in other langnages, and methodically arranged by Dr Zamenhoff; with additional guiding-lines for the assistance of other than classical scholars. Price, 3d per doz.

The Supple Joints of Esperanto, being WORD-BUILDING TABULATED showing at a glance the usefulness and efficacy of the Prefixes, Affixes, Nouns Adjectives, Plurals, Adverbs, Verbs and Participles. Extremely handy for reference by students. Price, 6d per dozen.

A selection of above, post free for 6d.

Higgie & Coy., International Printers and Publishers, Rothesay Scot.

Parish of Cumbrae.

THIS parish comprises the islands of the Great and Little Cumbrae off the Ayrshire coast. The Burgh of Millport, on the larger Isle, is a popular watering-place. This isle is 12 miles in circumference, and has a well-made road round it. On the smaller isle is the Cumbrae Lighthouse.

(For Valuation, Courts and Court Officials, Justices of the Peace, and County Boards, see County Lists—pages 17 to 30).

Assessments: Consolidated Rates,	- Owners, 10·40d;	occupiers,	5·16d
Poor Rate, - - -	,, 1½d;	,,	1½d
School Rate,- - -	,, 1s 0d;	,,	1s 0d
Registration,- - -	,, 0d;	,,	0d

Lord of the Manor: The Marquis of Bute. Factor, N H Constable, Rothesay

Registrar of Births, Marriages, and Deaths: James Stewart

Sheriff Small Debt Courts—Held in March and September. Sheriff-Clerk Depute James Stewart

PARISH COUNCIL.—James C Sharpe (chairman), James Crawford, —— John M'Kirdy, Robert Robertson, James Risk and Robert Young.

Inspector and Clerk, John Cunningham Collector, James Stewart

CHURCHES.—PARISH (hours of worship, 11 a m and 6 30 p m)--Minister, Rev Archibald Grierson M A. Session-Clerk, James A Macfarlane

EAST UNITED FREE (hours of worship, 11 a m and 6 30 p m): Minister, Rev David B Nicoll, M A

WEST UNITED FREE (hours of worship, 11 am and 6 30 pm)—Minister, Rev James Frame, M A, B D

SCOTTISH EPISCOPAL CHURCH —The Church of ST JOHN THE EVANGELIST, a OBAN, has been raised to the status of CATHEDRAL CHURCH OF ARGYLL AND THE ISLES—Bishop, Right Rev Kenneth Mackenzie, DD.

The Cathedral at Millport is now known as the Cathedral of the Isles, with the Very Rev Provost Robt Oswald Patrick Taylor, resident

ST ANDREW'S; Rector, Rev Robert O P Taylor. Hours of service; Sundays, H C, 10 15 a m (first in month); Matins, 11 a m. Holy Days, Matins, 11 a m.

BAPTIST (hours of worship, 11 a m and 6 30 p m): Pastor—Student supply

SCHOOLS---Cumbrae Public--Headmaster, Robt Paterson, MA, FEIS. Mistress, Infant and Industrial, Miss M'Dougall. Assistants, Misses Paul, Campbell and Mitchell

For EDUCATIONAL AUTHORITY, see County Section

Doctors: H Sinclair, L F P S G, and J H Paul, M A, M B C M

Bank; Union, Stuart Street. Thos W M'Ewen, agent

Law Agent; Wm Mackinlay

Established, 1893.

BILLIARDS.

Largest Billiard Room in Buteshire.

Gallowgate, Rothesay.

No Betting, Drinking or Bad Language allowed.

Masonic--Lodge "Kelburne" No 459--Meets on the first Friday of each month in the Masonic Hall, Crawford street, at 8 p m; R W M, R Wishart. Secretary, Alex Caldwell. Treasnrer, J D M'Kay

Scottish Marine Biological Association of the West of Scotland: President, sir Arch M'Inne's Shaw, LL.D. Secretary and Treasurer, A Lawrie Brown. 83 Bath st Glasgow. Curator of Aquarium at Millport, Richard Elmhurst

Cumbrae Branch of Buteshire Liberal Association; President, Wm M'Gregor. Secretary, J T M'Kay. Janitor, Mrs Gray

Cumbrae Unionist Association; President, James Risk. Secretary, W M Hastie, Janitor, W Gibb

Cumbrae Women's Unionist Association.—President, Mrs King. Secretary, Miss Gardner. Treasurer, Miss Barclay

Curling Club: President, D Forrest. Secretary and Treasurer, Alex Houston

Cumbrae Golf Club: Captain, James Wallace. Secretary and Treasurer, J M'Connochie

Burial Ground: Superintendent, Dnncan Brown. Clerk and Treasurer, Jas Stewar

MILLPORT.

Allan Spiers, Family Baker, 28 Stuart Street—Branch, 22½ Keburne Street.—Pastries, Hot Pies, &c.

Connell's Restaurant, 15 Stuart Street, at Head of Pier. Large Dining Saloon to accommodate 200. Catering a speciality

Sommerville, Royal George Hotel, Nearest Pier. Comfortable, Excellent Cuisine. M. T. SOMMERVILLE, Proprietor.

Freebairn, Wine and Spirit Merchant, 7 Cardiff Street. Finest Blends of Spirits, Wines, Porter and Ales. Families supplied

John Cunningham, Baker 8½ Guildford Street. Hot Pies Every Saturday Evening Dishes Baked and Covered. Wedding Cakes

Shiels, Watchmaker & Jeweller, 42 Stuart St; 15 Glasgow St. Millport Library and Fancy Goods Shop.

LA LINGVO INTERNCIA.

—o—

This international language, **ESPERANTO**, having emerged through indifference, ridicule, opposition and rivalry, and its practical usefulness been repeatedly demonstrated, some information regarding its present position may not be uninteresting to the general public—for whose benefit it is intended, and that fact is proved wherever tried.

Esperanto Congresses have been held annually since 1905 at Boulogne-sur-Mer, France; Geneva, Switzerland; Cambridge, England; Dresden, Germany; Barcelona, Spain; Washington, U.S.A.; Antwerp, Belgium; and Cracow, Polish Austria. The ninth met in 1913 at Berne, Switzerland; while the 1914 Kongreso would have been held in Paris bnt for the interventiou of the world war; and Bonnie Scotland was fixed for the 1915 rendezvous. The world-war prevented, and we are pnrged from the subtle and arrogant military hatred, greed, "kultnr," and "frightfnlness;" bnt the set-back will, in time, be overcome. Humanity shall yet see the Sun of Righteousness arise with healing in His wings, and the promised peace on earth and good-will to men shall reign "where'er the sun doth his successive journeys run."

These international assemblages have increasingly led, and in the future will more and more increasingly lead, to post Congressional Excnrsions throughout the land chosen for the annnal rendezvons.

Besides these annnal international Esperanto Congresses, there are national gatherings in many lands, and local social meetings galore. The young and vigorous Universala Esperanto Asocio have also annnal Congresses: the first was most appropriately held in Enrope, but in America it simultaneously had a demonstration. The Universala Esperanto Asocio is a thoroly practical institution. Through its very widely circulated newspaper, and its delegates, vice-delegates and snb-delegates, consuls, Esperanto offices, enterprises and associations represented in many cities and towns of different lands, it manages departments for scientific research, and the many forms of business and social intercourse among the inhabitants of all nations. Besides these rapidly growing activities, there are the organisations of the individual national societies, with their hundreds of periodical publications and translations of standard works into the key language—which anyone may understand and enjoy.

National meetings of Esperantists continued to be held annually during the Great War, at which sam-ide-anoj from other lands were welcomed, but Internaciaj Kongresoj were interfered with. The 10th, at Paris in 1914, was strangled; the 11th, which was to have taken place at Edinbnrgh in 1915, became La Tuta Mondo Esperanto Kongreso, in San Francisco, instead of the Tuta Pacfico Kongreso arranged for in connection with the opening of the Panama Canal, when many countries were represented. The 12th Kongreso took place at the Hague, in August, 1920, and the next—the 13th—will be held at Prague, in Augnst, 1921.

The country (*i.e.*, France) whose langnage is adopted for international diplomacy is leading in its propaganda of this langnage--the common and direct bond of reciprocal communication between all willing members of the human family.

GEO. HIGGIE, Deligito, U.E.A

Rothesay, July, 1921.

Burgh of Millport.

POPULATION of Burgh in 1891, 1662. In 1901, 1655; landward, 114—total, 1769. In 1911, burghal, 1610; landward, 86—total 1696. Municipal constituency, 1016

Assessments: Owners, 1s 5d; Occupiers, 3s 3d (including water).

CORPORATION.—Provost, David Cockburn; Bailies Robert Robertson and Robert Young. Police Judge, John T Mackay; Conncillors, James Allan, John Cunningham, James Gardner, Alex Houston and W Sinclair.

COMMITTEES—Finance---The Provost, convener
Works—Robert Young, convener
Gas--Wm Sinclair, convener
Lighting--Jas Gardener, convener.
Public Health-Jas Allan, convener
Library and Town Hall—J T Mackay, convener
Piers -- The Provost, convener
Entertainments--Bailie M'Kay, convener
Dean of Guild--The Dean, The Provost

OFFICIALS: -Clerk, Wm Mackinlay. Procurator-Fiscal, David Harper. Treasurer and Collector, Archd Cameron. Medical Officer, Geo Thomson, MD. Inspector of Nuisances and Burgh Surveyor, John Dymock. Gas manager, John Dymock Piermaster, Alex Caldwell. Keppel Piermaster, Wishart Blair

Millport Bowling Club; President, D Wilton. Secretary, Arch Cameron

Millport Trades' Association; President, John Cunningham, JP. Secretary, Jas Allan

Mutual Plate Glass Insurance Association: President, James C Sharpe. Secretary and Treasurer, John Cunningham

Co-Operative Society, Limited: President and Treasurer, Thomas Reid.

Penny Savings Bank; Trustees--William Martin, Freeland (chairman), Rev James Frame (secretary).

Holidays: First Wednesdays after 15th April and 15th October. Shopkeepers' holiday each Wednesday afternoon from October till May inclusive

Post Office; Postmaster, James Cunningham. Arrivals and despatches twice daily

Communications; Steamers sail daily to Largs and Wemyss Bay in connection with all parts

UP-TO-DATE PUBLICATIONS.

☆

Bonnie Scotland's Resorts.

Is Esperanto Worth Learning?

Belega Skotlando. (Bonnie, Bonnie Scotland).

Scottish Scenery. (Skotlanda Pejzaĝo).

Skotlanda Pejzaĝo. (Scottish Scenery).

Boni Skotland in Fonetik Speling.

★ **Beautiful British Scenery.**

Gvidfolio Tra Rotseo.

La Skoto Alilande. (The Scot Abroad).

La Enamiĝo de la Nacioj.
The Courtship of the Nations).

Esperanto Tabulated.

Esperanto Post Cards.

Esperanto Songs.

For full particulars apply to

HIGGIE & COY.,

International Printers and **Publishers,**

ROTHESAY, SCOTLAND.

PART III.

HOUSEHOLDERS.

Burgh and Parish of Rothesay.

A

Adams, Jms, Braemar, Academy rd
Agnew, John, artst, 2 Bridge st
Aird, David, engineer, 1 Mill st; ho, 52 Montague st
Aird, Jas., plumber, 70 Ardbeg rd
Aird Thos., engineer, 31 Columshill st
Aitchison, Mrs, Ardmory rd
Aitken, Alex, 31 Battery pl
Aitken, , 3 King st
Alexander John, postman, 32 Castle st
Alexander, Mrs Theresa, 11 Mill st
Alexander, Thomas W., Sheriff-clerk; ho, Graylands, 50 Mountstuart rd
Allan, Mrs Alex., 17 Battery pl
Allan, Mrs Cath., 12 Montague st
Allan, Edward J., 65 Victoria st
Allan, Mrs Mary, Battery pl
Allan, Robt., 12 The Terrace
Allison, J. D., barber, 57 Ardbeg rd
Allison, Mrs, Eden pl
Alston, Mrs Sarah, 7 Mansefield pl
Andersen, Alex., 6 Hillhouse rd
Anderson, Andrew, Cro Mor, Ardbeg
Anderson, Geo., 19 Victoria st
Anderson, Mrs Geo., 4 Mountpleasant
Anderson, John, slater, Ardmory
Anderson, Mrs Mary, 5 Academy ter
Anderson, Peter, 11 Bridge st
Anderson, Robert Gowanfield, Columshill st
Anderson, R. D., 4 Albany ter
Anderson, Thos., Ash stiel, Marine pl
Anderson, Thos. 41 Victoria st
Anderson Misses, Ashburn, Mountstuart rd
Anderson, Capt W R, 36 Crichton rd
Anderson Geo, 9 Victoria st
Anderson, Mrs, Toward view, Ardbeg
Anderson, Miss, Braemar
Anderson, Miss, 21 Crichton rd
Anketell, Mrs Eliz., 94 Montague st
Arrol, Misses, Eastlands rd
Assur, Mrs Mary, 133 High st
Astle, Mrs A., milliner, 100 Montague st
Astle, J. A., Ardbeg villa
Auld, John, engineer, Dunira, Ascog
Axworthy, Silverdale, Ardmory rd

B

Baillie, Angus, accountant, 87 Ardbeg
Bainbridge, Mrs, 5 Battery pl
Baird, And. B., blacksmith and farrier, 113 High st; ho, Rosewood, Glebelands
Baird, Mrs Jane, 12 Argyle st
Baird, Mrs Orcadia
Bald , 36 Columshill st
Bald, Mrs Grace, 7 Wimbleton
Ballantyne , Ascog Bank
Barclay, Alex., mason, 4 Bishop st
Barber, Mrs Mary, Ardbeg rd
Barbour, John, 41 Watergate
Barr, David, steward, Barone rd
Barr, Duncan M., 1 Union st
Barr, Mrs Isa., Wyndham rd
Barr James K, Bute Mansions
Barr, Mrs Janet, 8½ Ardbeg rd
Barr, John, chandeller, 31½ Ardbeg rd
Barr, Mrs Peter, Glebe lands, Mountpleasant rd
Barr, Robt., 23 Columshill st
Barrie, John, 15 Bridge-end st
Barrie, Msss M. & F., 9 Wyndham rd
Barrie Ths., mechanic, 2 Mansefield pl
Barrie, Wm., 11 The Terrace, Ardbeg
Barrie , 15 Bridgend st
Barrie, 22 Watergate
Barrowman, R., moulder, Castle st
Baxter, Mrs Catherine, Townhead

Games. Playing Cards.

Newspapers Delivered Morning and Evening.
"Presents from" Goods. Purses Pocket Books, Knives, &c., &c.
Splendid Selection of Novels at all Prices.

MRS CRAIGHEAD,

Newsagent, Bookseller, and Stationer,

5 GUILDFORD SQUARE.

Best Quality Writing Pads for Home or Foreign Use.
All Kinds of Leather and Fancy Goods kept in Stock.
Local View Post Cards in Great Variety.

Birthday Cards. Picture Books.

A UNIQUE SPECIALITY.

SOUVENIR IVY LEAVES.

Printed as Button-Holes

FOR SPECIAL SOCIAL MEETINGS.

and afterwards retained as Book-Marks

COMMEMORATING EXTRA PLEASANT OCCASIONS.

Only from

HIGGIE & COY., ROTHESAY.

Scottish Letter Headings, with Verses, &c. . 8d doz.

Reduction for Quantities. 12 different kinds. Specimens, 3d postal coupons

HIGGIE & CO., Publishers, Rothesay, Scotland.

Baxter, John, baker, Croft lane
Baxter, John, carter, 169 High st
Baxter, John M., grocer, 19b Argyle st: ho., Springbank
Beaton, Alex., stoker, 8 Tower st
Beaton, Angus, 17 Russell st
Beaton, Dugald, Minister's Brae
Beattie, D, dyke builder, 21 Russell st
Beattie, Joseph, 27 Bridge st
Beattie, Miss Mrgt, fruiterer, 9 Argyle s
Beckett Adam, 78 High st
Bedgar, Mrs Julia, 74 Ardbeg
Begg, Wm., blacksmith, 4 Mansefield pl
Beith Miss, 4 Bishop st
Bell, Catherine, 18 Battery pl
Bell Captain Duncan, spirit merchant, Galatea Bar, 3, 5, 7, Bridge-end st; ho, 19 Argyle st
Bell E., 70 Ardbeg rd
Bell, Francis, printer, 1 Logie pl
Bell, James, gardener, 7 Montague st
Bell, James, Logie pl
Bell, Wm., grocer, 72 Montague st
Bell, Miss, Auchnacloich rd, Barone rd
Bell, Mrs 72 Montague st
Bennie, Mrs, High Craigmore
Benson, John, 8 Mansefield pl
Bernard, Mrs. 71 Ardbeg rd
Berwick, Dr, 2 Marine pl
Beveridge, Geo., 5 The Terrace, Ardbeg
Binnie. Mrs Eliz., High Craigmore
Bilsland, Peter, polisher, 35 Staffa pl
Bird, G. A., 18 Battery pl
Bird, Mrs Mary, Ballochgoy
Bird, Mrs Isa., 50 Crichton rd
Birnie Wm. carrier, 72 Montague st
Birkett, Mrs, Dairy, Dean Hoo t pl; ho, 98 Montague st
Birnie Miss, purveyor, Gallowgate
Black, Arch., farmer, 26 Wyndham rd
Black, Duncan, 14 King st
Black, Mrs Jardine, 12 Argyle st
Black, Miss Jessie, 12 W. Princes st
Black, John, cabman, 55 Montague st
Black, John, shipmaster, 22 Argyle st
Black, Wm., 31 E Princes st
Black, Wm R, 12 W Princes st
Blackstock, Miss Janet, Fergusson pl
Blackwood, J.C., Yarrow cot., Barone r
Blain, Henry, 42 Mountr leasant rd
Blain, Quinton, heritor, Argyle ter
Blair, Duncan, joiner, 22 Bridge st; ho, 11 do
Blair, James, 6 Watergate
Blair, John, Hotel Victoria, Victoria st
Blair, Mrs, 2 Wimbleton
Blakey, Miss Sylvia, Pension Hotel, 74 Crichton rd
Blue, Alex., grocer, 5 Mill st; ho, 3 do
Blue, Chas, Ardbeg rd
Blue, Miss Isabella, 13 Bridge st
Blue, Jas., 8 Mansefield pl
Blue, Miss Janet, Bishop ter br
Blue, Miss Marion, 17 Battery house
Blue, Neil, seaman, 38 E. Princes st
Blue, Patk., spirit merchant, Guildford sq and Montague st; ho., Glenfaulds
Blue, Peter, 18 Battery pl
Blue, Peter, Glenfaulds
Blue, Wm, cabman, Bute mansions
Blue Wm., 24 Bridge st
Blyth John, butcher, 115 Montague st ho, Yeddo, Barone rd
Bodys , farmer, Bogany
Bogle, coun., Ellerslie, High Craigmore
Bolton, John, carter, 6 Hillhouse rd
Bone, Hugh, joiner, 20 Russell st
Bone, Jms., mason, 5 Bishop ter brae
Bone, Lachlan, mason, 18 Russell st
Bone, Mrs Robert, 8 Russell st
Bowers, Mrs A., Arras na Mara, Marine p
Bowers, Miss Chris., Columshill pl
Bowie, Alex, 12 The Terrace, Ardbeg
Bowie, Daniel, glazier, 73 Victoria st
Bowie, James, 10 the Terrace
Bowie, Malcolm, baker, Tower st
Bowman, Mrs Agnes, High Craigmore
Bowman, Wm., joiner, 1 King st;
Boyd John, Ardbeg
Boyd, Abd M., Ivy House, 8 Argyle pl
Boyd, J. H., Ricebank, Ascog
Boyd, Mrs Margt., 17 Russell st
Boyd Mrs, Tighmeadonach
Boyd, Mrs Martha Leopold villa, Ascog
Boyd, Misses, Bute mansions, Princes st
Boyle, Chas, vanman, 34 Columshill st
Boyle, Mrs Dennis, 22 Russell st
Boyle, J., 5 Bridge st
Boyle, James, 1 Russell st
Boyle, N. McK., 36 Columshill st
Boyle, Thos., clerk, Bridge-end st
Boyle, Mrs, Ellerslie, High Craigmore
Bradbury, T B, hotel Madeira, 3 Tower s
Bradford, Mrs, 3 Bishop ter br
Brash, Robt., 18 Gallowgate
Breckonridge, Miss, 4 Craigmore rd
Breen Hugh, blacksmith, Eden pl
Brodie, Alex. C., 33 Bridge st
Brooks, Mrs Agnes, 4 Mansfield pl
Brooks, J. W. D., 31 Battery pl
Brough, Mrs Jane, 95 Ardbeg rd
Brough, John, 30 Bishop st
Brown, Agnes, 77 Ardbeg rd
Brown, Alex., joiner, 18 Mill st; ho 3 Bellevue ter, Barone rd
Brown, Angus, mason, 8 Columshill pl

Peter M'Kellar,

House Agent, Insurance Agent, and Piermaster,

CRAIGMORE PIER.

Tennis Courts and Putting Greens in Neighbourhood.

Rapid Valet Service Co.,

Dyers and French Cleaners, 6 Dean Hood Place.

LADIES' COSTUMES and GENTS' SUITS, Dyed, Sponged or Cleaned and Pressed on the Shortest Notice.

Goods called for on receipt of Post Car. **A. R. Love.**

THE WHITE HOUSE,

For GENERAL and FANCY DRAPERY.

FLOORCOVERINGS, CARPETS, RUGS, BLANKETS, LINENS, HOSIERY, and SHETLAND GOODS.

UMBRELLAS re-Covered and Repaired on the Premises.

ALEX. MACRONE,

26 MONTAGUE STREET, ROTHESAY.

ALBION RESTAURANT

89 VICTORIA STREET,

Opposite Stewart Statue,

CRAWFORD & MORRISON

Breakfasts. Luncheons. Dinners. Teas. Fish Suppers.

Excursion and Pic-Nic Purveyor.

Brown, Miss Ann, Argyle ter
Brown, Arch., traveller, Academy rd
Brown, Geo., 19 Argyle st
Brown, D., Fauldmore, Serpentine rd
Brown, David, spirit dealer, 18 High st; ho, Crosshill villas
Brown, Duncan, draper, 33 Montague st
Brown, Ellen, 94 High st
Brown, Geo, janitor, west entrance, Public School
Brown, James, 3 Argyle pl
Brown, James, M'Nab's br
Brown, James, 12 the Terrace
Brown, Mrs Jane, Columshill st
Brown, Miss Jessie, 8 Montague st
Brown, John, accountant, Roslyn pl
Brown, Jn., insurance agt., 5 Bridge st
Brown, John, shipmaster, 95 Ardbeg rd
Brown, Mrs John R, 3½ Victoria st
Brown, Joseph, gardener, 1a Mountpleasant rd
Brown, Miss Marion, 42 Crichton rd
Brown, Mrs Mary, Kir Buildings
Brown, Miss May Ann, Battery pl
Brown, M & C, 22 E Princes st
Brown, Miss Susan, 6 Argyle pl
Brown, Ths., crpntr., Clifton, Argyle pl
Brown, Thos. S., burgh worker, Bishop terrace brae
Brown, Wm., engineer, 72 Montague st
Brown, Wm. D., sanitary inspector, 1 Castle st; ho, 59 Barone rd
Brown, Mrs, grocer, 34 Columshill pl
Brown, Miss, 31 Ardbeg rd
Brown, Miss, 92 Ardbeg rd
Brown, Misses, 31 Argyle st
Brown, Mrs, Argyle ter
Brown, Miss, 8 Montague st
Brown , 45 Ardbeg rd
Brown, , Edgehill, Crichton rd
Brown, Miss, Craigmore villa
Brownlie, Arch H., baker, 7 Watergate
Brownlie, Mrs Helen, 28 Argyle st
Brownlie, Miss Helen S., Lilyoak ter
Brownlie, Wm., butcher, Watergate; ho, 28 Argyle st
Bruce, Alex., 25 Columshill st
Bruce, Alex , 96 High st
Bruce, Hny., plumber, 17 Battery pl
Bruce, Mrs Mary, 83 Montague st
Bryan, Reginald G., 17 Battery pl
Bryan Mrs, 35 E. Princes st
Bryce Alex., grocer, Barone Road; ho, 7 Union st
Bryce, Wlt., flesher, 38 Bishop st
Bryce Thos., draper, 43 Ardbeg rd
Bryce. Mrs, Ardmory rd
Bryce, Mrs , 11 Columshill st
Bryden, Jn., 9 Mansefield pl, High st
Buchanan. A. C., bookseller, Barone rd
Buchanan, Miss Cath. D., 25 Gallowgate
Buchanan, Chs., engineer, 17 Battery pl
Buchanan, Donld, Bellfield, Barone rd
Buchanan Donald, 40 Bishop st
Buchanan, Misses E. & M., 55 Barone rd
Buchanan, John, constable, Townhead
Buchanan, Geo., 41 Watergate
Buchanan Geo., engineer, Auchnacloich
Buchanan, Miss Janet, 21 Argyle st
Buchanan, Miss Jene., 8 Gowanfield ter
Buchanan Mlc., restaurateur, 27 Victoria
Buchanan, Mrs Mary, Clydesdale house, Orcadia
Buchanan Miss, Nittingshall, Barone rd
Buchanan Misses, Clydesdale house
Buckland, Wm., Beechlea
Buist, Mrs Margt., 22 Columshill st
Bulloch, Jas, linesman, 179 High st
Bunting, Mrs Agnes, 56 Crichton rd
Burgess, Alex., MA, rector, Academy ho, Blythswood, Bishop ter
Burgoyne, John, Glenhead
Burgoyne, Peter, seaman, 32 Bishop st
Burgoyne, Wm B, furnisher, 85 Montague st
Burnet, Wm, 23 Mountpleasant rd
Burnett, Misses, Dunvegan, Marine pl
Burnette, F. R., photog., Dean Hood pl ho, Towardview, Ardbeg
Burns David, 15 Bridge st
Burns, Jms, 2 Bridge st
Burns, Mrs Lilly, 2 Columshill st
Burns, Robt., 6 Columshill st
Burridge, Jhn, gardener, Convent cot
Burt, George, chemist, 51 Crichton rd

C

Cairns, James, 34 Mill st
Cairns , 11 East Princes st
Caldwell, John, draper, 2 and 3 Albert pl & 13 Montague st; ho, Haslingden, Mountpleasant rd
Caldwell, Misses, Adelaide hse, Mount stuart rd
Callan, Geo., grocer, 21 E. Princes st
Callan, John, moulder, 70 Ardbeg rd
Callan, Mrs J. M'C., Bute mansions, East Princes st
Cameron captain Arch., Argyle ter
Cameron, Dun., jun., grocer, Bishop st
Cameron, Mrs Eliz., 19 Castle st
Cameron, Geddes O., hairdresser, 51 Victoria st; ho, Barone rd
Cameron, Mrs James, 5½ Argyle pl

GEORGE PRENTICE,

Boys', Youths' and Gent's. Clothier, Outfitter, Hosier and Hatter,

25 Victoria street, Rothesay.

ARCADIAN TEA ROOMS,

23 East Princes Street.

ÆRATED WATERS and HIGH-CLASS ICES

Confections from Best Makers. High Teas.

Special Fish Suppers on Saturday Evenings.

Large Saloon at Back.

WILLIAM M. HEATON, Jun.

Established 1857. Telephone No. 36.

D. C. MURRAY & CO.,

HOUSE PAINTERS,

Decorators, Glaziers, and Picture Frame Makers,

86 Montague street.

Paints, Oils, Varnishes, Paperhangings.

Glass, Polished and Rough Plate, Embossed and Ornamental, Silvered Mirrors, Sheet Glass, Bend Lattice Work, Picture Mouldings, Memorial Wreaths, Shades and Stands.

Glasgow and West of Scotland Society

FOR THE

Prevention of Cruelty

TO ANIMALS.

THE SOCIETY has during the Season a Resident Officer in Rothesay for the purpose of inquiring and investigating into all ACTS of CRUELTY to ANIMALS throughout the Counties of Argyll and Bute. Complaints left at his residence. 3½ Victoria street (2 up), or Police Office, will receive immediate attention

Cameron, Jn, seaman, Mountpleasant rd
Cameron, Js, shop manager, 41 Victoria s
Cameron, Lach., plumber, 21 Russell st
Cameron, Robt., 4 Mansefiold pl
Cameron, Wltr., seaman, 17 Bishop st
Cameron Mrs, 22 Argyle st
Cammock, Wm., writer, 70 Ardbeg rd
Campbell, Miss Agnes, 57 Ardbeg rd
Campbell, Alx., accountant, auctioneer, &c., 29 Watergate; ho, Wyndham rd
Campbell, Alex., cashier, 92 Ardbeg rd
Campbell, Mrs Amelia, 4 Academy ter
Campbell, Angus, spirit dealer, "The Thack," 13 Stuart st
Campbell, Misses Ann & Isa., 15 Castle st
Campbell, Mrs Ach., 12 King st
Campbell, Ach, burgh worker, 29 Columshill st
Campbell, Arch., seaman, 28 Argyle st
Campbell, Arch., spirit dealer, Tower and Castlehill sts
Campbell, Arch., 11 Columshill st
Campbell, Mrs Cath, 45 Ardbeg rd
Campbell, Mrs Clara, 4 Bridge st
Campbell, Cln, hen farm, Minister's br
Campbell, Cln., house of rest, Argyle ter
Campbell, Mrs, Colin, 7 Montague st
Campbell D., Castle st
Campbell, David, 32 Ladeside
Campbell, Dld.. grdnr., 28 Ladeside st
Campbell, Donald, labourer, 32 Mill st
Campbell, Geo., janitor, 37 Montague st
Campbell, Mrs Helen, 98 Montague st
Campbell, Hu., Argyll Mansions
Campbell, James, broker, 6 Ladeside
Campbell, Jms, flesher, 9 Hillhouse rd
Campbell, Mrs Jms. A., Academy ter
Campbell, Mrs Jane, 22 E. Princes st
Campbell, Miss Janet, Argyle ter
Campbell, John Rattray, Clydesdale bk
Campbell, Mrs Jn, Elm vla, Minister's br
Campbell, John, car driver, 75 Ardbeg rd
Campbell, John, 6 Watergate
Campbell, John, Hawthorn cot, Argyle pl
Campbell, John A., 17 Bishop st
Campbell, J. A., 22 Russell st
Campbell, J. J., P C, 5 Argyle st
Campbell M, 15 High st
Campbell, R. W., 44 Mountstuart rd
Campbell, Wm., Wyndham rd
Campbell, Wm., 21 Mill st
Campbell, Mrs Ardenlea, Ardbeg
Campbell, Mrs, Ellerslea, Hi. Craigmore
Campbell Mrs, Hawthorn pk, Argyle pl
Campbell Miss, Edgremont, Brighton tr
Campbell, Mrs, Heathmount, Crichton rd
Campbell , carter, 20 Russell st
Campbell , 4 Mansefield pl
Canning, Jms., painter, 20 Bishop st
Canning, Peter, farmer, Lochend
Cardell, Mrs Thos., 19 High st
Cardwell, John, 103 Montague st
Carmichael, Alex., 11 the Terrace
Carrick James, 17 E Princes st
Carrick, Miss, Pension, Crichton rd
Carroll Edward, 76 Montague st
Carson, John, 1 Wyndham rd
Carson, Mrs Samuel, 19 Wyndham rd
Carson, John W, Wyndham Park
Carson , Demerara, Ardbeg rd
Carswell, James, Sophia cot, Ardbeg
Carswell, John, seaman, Dunirs, Ascog
Casey , 65 Victoria at
Cassidy, Ben., 1 John st
Cassidy, Ed., gardener, 46 High st
Cassidy, James, mason, 103 High st
Cassidy, Wm , gardener, 2 Logie pl
Caution, Mrs, 29 Wyndham rd
Chalmers, Miss Agnes, 21 Ardbeg rd
Chantry, Wallace, 10 Mansefield pl
Chapman John, teacher, Ballochgoy
Chisholm, W., plumber, 17 Wyndham r
Christie, Arthur S., music teacher and organist, Argyle ter
Christie, Robt, 4 Mountpleasant rd
Chrystie, Robt., 2 King st
Clark, Alex., 38 Bridge st
Clark, Andw , Glenbuie, Glebelands
Clark, Andw, 73 Ardbeg rd
Clark, Duncan, 6 Mansefield p
Clark F., 'bus inspector, 6 Mansefield pl
Clark, James, 38 Bishop st
Clark, John, painter, Gowanbrae
Clark Mrs John, toy dealer, 50 Montague st; ho, 22 E. Frinces st
Clark, Mrs Jos., Gowanbrae, Columshill st
Clark, Thos , fisherman, 19 Stuart st
Clark, Mrs, 6 Mansefied pl
Clark Wm, 90 Montague st
Clay, Thos M., bookseller, 11 Victoria st ho, Auchnacloich rd
Clayton Wm., 11 Mill st
Coates, J., 11 Mill st
Coburn Jms., watchmaker, 17 Bridge st
Colins, Chas., fisherman, 29 Mill st
Coll Hu., 55 Montague st
Colville, Mrs Isa., 78 High st
Colquhoun , 2 King st
Combs, F., 40 Bishop st
Conely, Donald, 27 Staffa pl
Connell, Mrs Agnes, 20 Mill st
Connell, John, engineer, 2 Ladeside st
Connell, Walter. 63 Montague st
Connor, John, 87 High st

George M. M'Lintock,

ARCHITECT,

'Phone, 124 **5 High street**

J M'Callum & Son,

Joiners and Funeral Undertakers,

'Phone 102y4 **50 High street**

The Galatea Bar,

3, 5 and 7 Bridge-End Street,

Families Supplied. **Duncan Bell,** Spirit Merchant

BOATHIRING. — WALTER SCOTT'S BOATHIRING STATIONS, nearest the BATHING PLACES, WEST BAY.—
Motor and Rowing Boats by the Hour, Day or Week. Terms Moderate.
House, 13 Argyle Place.

Bute Savings Bank, 7 *Castle street, Rothesay.*
Sums can now be deposited us to any amount—all limits having been abolished.
Open Daily from 10 till 3, Saturdays from 10 till 12; Saturday Evenings from 7 till 8.
Deposits transferred from other Savings Banks free of charge.

Alexander R. Peacock,

Registered Plumber, Gasfitter and Zinc Worker,

23 High street

House Address—Moidart, 14 Mountstuart Road.
Hot and Cold Water Appliances, Bell Hanging. Pumps, Rhones, Ridges, &c.

N. MacNicol,

Family Baker, Pastry Cook and Purveyor,

Speciality in Cakes, Shortbread, Rusks, etc. **23 Montague st. & 81 High st**
Hot Pies Every Saturday. Soirees and Excursions Supplied. Biscuits and Pastry in Great Variety. Cakes of Every Description Made to Order.
Marriage Parties Purveyed for in First-Class Style. Charges Moderate

George Maitland, Successor to EDWARD M'TAVISH,
Gas & Electric Light Fitter, Bellhanger, Tinsmith & Furnishing Ironmonger;
Copper, Brass, and Black and Galvanised Sheet Iron Worker,

7c Bridgend st. and 3 Ladeside st

To His Majesty's Board of Works. All Kinds of Stands for Horticultural Exhibit Purposes.
Ranges, Gasaliers, Grlates, Stoves, Tile Hearths, &c., supplied and fitted. Brass Plates and Stencils,

Constable, N. M., factor, Bute Estate; office, High st; res, Foley house
Cook, Robt. T., engineer, Ardmory rd
Coomin, John, 98 Montague st
Cooper, Miss Jeannie, 19 Stuart st
Cooper Thos., 119 High st
Cooper, Mrs , Glenfaulds
Cormack, An., policeman, 27 Argyle st
Corrigan, Mrs Dan., 21 Mill st
Cowan, Dugald, farmer, Grenach
Cowan, , Auchnacloich rd
Courtney, Mrs, Inkerman ter
Crabb, T., burgh worker, 21 Mill st
Crabbe A C, Hillfoot buildings
Craig, Miss Jessie, 31 Battery pl
Craig Jms., 3 Bishop ter br
Craig, Robt, 31 Columshill st
Craig, Miss E., 3½ Ardbeg rd
Craig , 1 Eden pl
Craighead, Mrs Eleanor, bookseller, &c, Guildf rd sq.; ho, 2 E. Princes st
Craighead, Mrs M., 7 Wyndham rd
Craigie , Glendermot cot
Cranstoun, Mrs David, 3 Mansefield pl
Crawford Bros., fleshers, 17 Gallowgate
Crawford, Dvd., carter, 52 Montague st
Crawford Misses Frances and Margt, 29 Mountstuart rd
Crawford, Geo, coachman, Prospect ct., Ardbeg rd
Crawford, Miss Jemima, Havelock ter
Crawford, Mrs John S., E Princes st
Crawford, Mrs Margt., Argyll mansions
Crawford, Mrs Mrgt, 36 Mountstuart rd
Crawford, Mrs Mary E., 41 Ardbeg rd
Crawford, Peter, 22 E Princes st
Crawford, Rbt., Queen's Hotel Argyle st
Crawford Ronld, inspector and collector, S.P.C.A., 3½ Victoria st
Crawford, Mrs Strt., spirit dealer, Bridgend st;
Crawford, Mrs, 12 Bridge st
Crawford , 81 Ardbeg rd
Crawford Miss, 30 Marine pl
Crawford , Helenslea, 45 Crichton rd
Crichton, Alex, fisherman, 19 Mill st
Crichton, Mrs Jane, 10 Mill st
Creighton, Miss Eliz., 27 Argyle st
Creighton, Tom, 119 High st
Crighton John, fisherman, 41 Watergate
Crombie , nurse, 33 Victoria st
Crosbie , 38 Bishop st
Crossan, Mrs Janet 73 Ardbeg rd
Cruickshanks, Mrs Jn, plumber, 47 High st; ho., Auchnacloich rd
Cullen, Miss Emilie M., 29 Bishopst
Cumming, Henry, 37 Bridge st
Cumming Mrs Sarah, 37 Bridge st
Cunningham, Ax., 71 Victoria st
Cunningham, And., 48 Ladeside
Cunningham Mrs Ann, 35 Mountstuar rd
Cunningham, And., grocer, 34a Columshill st
Cunningham, Mrs F., 2 Bridge st
Cunningham, James, retired grocer, Ashfield, 10 Crichton rd
Cunningham, James, steward, 1 John st
Cunningham, John, heritor, High Craidmore
Cunningham, John, plumber, 17 Bridgeend st; ho, 2 Chapelhill rd
Cunningham, Miss, 52 Crichton rd
Cunningham, M, painter, Auchiemore house
Cunningham, Rbt., baker, 24 Bishop st
Cunningham, Thos., stoker, 133 High st
Cunningham, Wm., painter, 89 Barone r
Cunningham, Wm W, dealer in antiques, E Princes st; ho 2 Mountstuart rd
Cunningham, Miss 8 Argyle st
Cunningham & Co., ærated water manufacturers, 17 E. Princes st
Currie, Alex., draper, 47 Argyle st
Currie, John, farmer, Ardbeg
Currie, Arch., 77 Montague st
Currie, Dan., shoemaker, 90 Montague st
Currie, Dan., engineer, 5 The Terrace
Currie, Duncan, flesher, 3 Bishop rt
Currie, Dun., upholsterer, 38 Bishop st
Currie, Duncan, yachtmaster, 2 Mount pleasant rd
Currie Hugh, postman, Eden pl
Currie, John, 20 Bishop st
Currie, Mrs John, farmer, Westland
Currie, Lach., grocer, 4 Mansefield pl
Currie, Peter, 20 Russell st
Currie Robt. cabman, 21 Bridge-end st
Currie. Robert, farmer, Crossbeg
Currie, Robert, 11 Mansefield pl
Cusach Mic. 96 High st
Cuthbert, Miss Em., 39 Ardbeg
Cuthbert, Wm. police srgt., 17 Bridge st
Cuthbertson, Michael, 61 Ardbeg rd

D

Dale Samuel, 7 W Princes st
David Wm., Burgh chief constable, 33 High st
Davidson, J., gardener, Ardencraig
Davidson Miss Jemima, 2 Battery pl and 11 Montague st
Davidson John, boxmaker, 78 Ardbeg rd
Davidson Miss Mary, 24 Bishop st
Davidson, Miss Mary, 20 W. Princes st

Established 1880. Telephone, 172

James M'Intyre,

Shipping and Family Butcher,

Only Home Fed Beef and Mutton Kept. **81 Montague street**

John Thorburn, Telephone No. 170

Fishmonger, Ice Merchant & Licensed Dealer in Game

(A few doors West from Post Office). **18 West Princes street**

Poultry Supplied.

MEIKLE & M'KELLAR, Telephone, No. 65

Steamboat Agents, Carriers and Carting Contractors,

Luggage and Furniture Removed. Office on Pier, **Rothesay**

WILLIAM FAULDS,

Carrier and Carting Contractor,

Yard 4 John street. **29 Mill street**

Furniture and Luggage Removed.

JAMES PINKERTON,

Jobbing Mason and Licensed Chimney Sweeper,

Church House, **Bridgend street**

Ranges Cleaned and Chimneys Thoroughly Swept.

FRANCIS DEWAR, Agent for Ross' Petrol.

Carpenter, Boat Builder, Boat Hirer & Broker,

Old Mission Church, High St., and **Esplanade** (Opposite Band Stand.

Repairs Promptly Attended to. Motor Launches. Boats and Fishing Tackle supplied.

ROBERT M'CORD,

Builder and Contractor,

House—Albert Mansions. **15 Mill Street**

Reinforced Concrete and Cement Work a speciality.

Estimates Given for All Kinds of Work in the Building Trade.

James Fisher, *Seed, Grain and Potato Merchant,*

5 and **6 King st.**, and **5** and **7 W. Castle st**

Finest East Country Seed Oats. Bute and Ayrshire Ryegrass Seed. Seed Potatoes, Clover Seeds and Turnip Seeds of the Various Sorts in their Season. Special Potato, Grain and Turnip Manures, my Own Manufacture and Highest Analyses. My Garden Manure cannot be surpassed for Vegetables and General Purposes. 'Phone, No. 2.

Davidson Mrs, 3 Albany ter
Davidson Miss St Clair, Craigmore
Davis Geo., painter, 16 King st
Davis , Craigmore house
Dawson Wm, tailor, 28 Bridge st
Deans Mrs, 1 Russell st
Denoon Mrs Rachael, 6 Bridge st
Derby Mrs Jessie, 12 Ladeside
Derby Thos., painter, 18 Castle st
Dewar Andw., 7 Gallowgate
Dewar Arch., Fairfad rd
Dewar Cath, 6a Castle st
Dewar Miss Isabella, 8 Argyle st
Dewar, Chas., spirit dealer, 8 Castle st ho, 32 Bishop st
Dewar Duncan, architect, 15 Castle st ho, 23 Argyle pl
Dewar Francis, boatbuilder, Church ln, High st; ho, 6a Castle st
Dewar, Francis, jun,, Fer Fad rd
Dewar James, joiner, 4 Mansefield p
Dewar, John, spirit merchant, 8 Castle st; ho, 30 Bishop st
Dick Miss, Mart., 41 Mountstuart rd
Dickie, Archd., manager, Co-Operative society, 7 E Princes st; ho, Burnside av
Dickie D T, postmaster, Fauldmore, Serpentine rd
Dickie, Rev John M., B D, New Parish manse, Skeoch wood
Dickson Mrs, Ardbeg rd
Dickson Mrs, 29 Columshill st
Dickson Miss, Battery pl
Dickson , Argyle ter
Dobbie Alex. S., joiner, Bishop ter br; ho, Palace buildings 17 E. Princes st
Dobbie And., tailor, 4 Bishop st
Docherty Ed., contractor, 12 the Terrace
Dobbie, Jas W, Madeira vla, Serpentine rd
Docherty Jn., gardener, 2 Minister's br
Docherty, John jun, 1 Bridgend st
Dochety John J, painter, 1 Bridgend st
Docherty Margt, 86 High st
Docherty Mrs, 8 Gallowgate
Dodds, John G., joiner, Colbec pl; ho, Sunnyside, Auchnacloich Barone rd
Doggart Th. W., teacher, Concord villa, Columshill st
Donald John, 78 High st
Donald John, 7 Montague st
Donald Mrs Theresa, 27 Argyle st
Donaldson Dvd., 27 Argyle st
Donaldson Js. C, heritor, 14 Ardbeg rd
Donaldson Miss Janet, 35 E Princes st
Donaldson John, Meadowcap
Donaldson Misses, Glenara, Craigmore
Doon Matthew, 40 Watergate
Dougall, J. S., bookseller, jeweller, librarian stationer, &c., Victoria st, Montague st, Albert pl & Gallowgate; ho, Eastfield, Serpentine rd
Douglas Arch., 17 Russell st
Douglas Miss Margt., East Princes st
Douglas Misses Jessie and Marion, Beaufort, Craigmore
Douglas, Wm., Beaufort, overseer, Post Office; ho,, Beaufort, Craigmore
Douglas, Mrs, 5 Royal ter
Douglas F, 169 High st
Dow Mrs Jane, 14 Castlehill st
Dow Mrs, 76 Ardbeg rd
Dow Miss, 5 Albany ter
Dowell, Mrs, 4 Dean Hood pl
Dryburn Wm., carter, 20 Mill st
Dryden Geo., music teacher, 30 Argyle
Drynan Mrs, 1 King st
Duggan Mrs P, 16 High st
Dunbar, Morrison, Rosehill
Duncan Alex, 14 Mountstuart rd
Duncan Alex., boot dealer, Bishop st ho, 8 Argyle, st
Duncan Alex. labourer, 18 Russell st
Duncan Mrs Alex., Stewart villa, Barone rd
Duncan, Mrs Ach, 2 Albany ter
Duncan Miss Cath., Argyle ter
Duncan Chas., Logie pl
Duncan Mrs Daniel, Woodend
Duncan Daniel, 9 Columshill pl
Duncan David, 7 Mill st
Duncan Miss Helen, Ballochgoy
Duncan Miss Henrietta, 53 Mountstuart rd
Duncan James, J P, Marine pl
Duncan Jms, 9 Mansefield pl
Duncan James, gardener, Logie pl
Duncan Jms., mason, Kingarnet, Barone rd
Duncan Jms, steward, 35 Bridge st
Duncan Misses Jane & Mary, 25 Argyle ter
Duncan J, chaffeur, 5 Argyle st
Duncan John, joiner, 77 Ardbeg rd
Duncan Jn., watchmaker, 21 Mountpleasant rd
Duncan Miss Marjory, 21 Ardbeg rd
Duncan Miss Mary, 77 Ardbeg rd
Duncan Miss Mary A., 37 E. Princes st
Duncan Miss Mary E., 53 Mountstuart
Duncan Matthew, plasterer, Ladeside ho, Academy rd
Duncan Mtth., jun., plasterer, 1 Columshill pl
Duncan Mrs Ninian, 24 Bishop st
Duncan Rbt., postman, 19 Argyle st

Andrew Hamilton,

Grocer and Provision Merchant,

Orders Called for and Promptly Delivered. **2 Bridgend street**

Ivy House Boarding Establishment,

A. M. BOYD, Proprietor. *36 Argyle Street, West Bay.*

First-Class Accommodation. Perfect Attendance. Full View of Bay and Surroundings

---

Mrs Clara Hadley,

Ladies' and Children's Outfitters,

75 Montague street

The Stock comprises the Newest and Most Fashionable Goods.

THE CENTRAL DRAPERY WAREHOUSE.

Robert C. Miller & Co.,

Drapers, Furnishers, House and Shipping Agents,

48 Montague street

Bute Temperance Hotel, The Leading Temperance House,

Every Attention Given to Tourists and Commercial Gentlemen. *Fronting the Pier.* Every Home Comfort.

Terms Moderate. From £2 2s per Week. **James M'Millan,** Proprietor

---

First-Class Carriages and Motors, 'Pone, 19

At J. & A. Martin's Ltd.,

tables, Chapelhill road **23 East Princes street**

Customers can always rely on getting the Finest Quality.

William H. Squair,

Family Butcher,

Established 1863. Telephone No. 89. **5 Gallowgate**

Freckleton's Boating Station, on ESPLANADE, first from Pier.

Motor Boats sail Round the Bay at intervals.

Special Terms for Parties per Hour, Day, or Week.

Rowing Boats from 1s per hour

Duncan Mrs Robt. Craig, 16 King st
Duncan W, 74 High st
Duncan Mrs Walter, 33 Bridge st
Duncan Wm., 1 Ardmillan, Crichton rd
Duncan Wm., 15 High st
Duncan Miss, stationer, Argyle st; ho, Auchnacloich rd
Duncan Mrs, 16 Murine pl
Duncan Mrs, Dunara, 3 Brighton ter.
Duncan Miss, 23 Argyle ter
Duncan , 19 Mountstuart rd
Duncan bootmaker, 8 Argyle st
Duncanson John H., pawnbroker's assistant, 66 Montague st
Dunlop Miss Ann, 90 Ardbeg rd
Dunlop Mrs Eliz., Park pl
Dunn Arch. C, draper, 85 Ardbeg rd
Dunn, David, teacher, 5 The Terrace
Dunn Isa., Cro Beag, Ardbeg
Dunn John, 58 Ladeside
Dunn Mrs Margt., 57 Ardbeg rd
Dunsmuir. Allan, 10 The Terrace
Dyer, Mrs Rebecca, 12 Bridge st

E

Eagle Miss Chris., Glenfaulds
Eadie Misses, 32 Battery pl
Edgar Walter, grocer, 2 Castle st; ho, Havelock ter
Edgar Mrs, 37 E. Princes st
Elder Andw, 63 Montague st
Elder Robert, engineer, Elderslie, Serpentine rd
English Geo, gardener, Stuart st
Erskin, Mrs Mary H., 43 Mountstuart rd
Ewing, John, grocer, 81 Montague st; ho, Crichton rd
Evans Mrs Mary, 16 Castle st
Ewing Arch., reporter, 45 Mountstuart rd
Ewing Andw., 80 Montague st

F

Falconer Thomas, clerk, 1 Union st
Falconer Ths, jun. grocer, Bishop ter br
Fannan, Chas., 17 Bishop st
Farmer D, gardener, Mill bank
Farrell James, moulder, 74 Ardbeg rd
Farrell Jeremiah, moulder, 85 Ardbeg r
Faulds Jas., Ardlea, Ardmory rd
Faulds Mrs, 89 Montague st
Faulds Mrs Mary, Ardmory rd
Faulds Wm, carter, 29 Mill st
Faulds Wm, jun, carter, Canada hill
Fenton Robt., wool mercht, 74 Ardbeg
Ferguson Mrs Agnes, 27 High st
Ferguson Alx., painter, 23 Roslin pl
Ferguson Mrs Ann, 20 Staffa pl
Ferguson Mrs Bryce, 32 Columshill st
Ferguson D., 6 Hillhouse rd
Ferguson Dunc., 11 Bridge st
Ferguson Mrs Geo, Mill bank, Ascog
Ferguson Jas. W., gardener, Mill st
Ferguson John, J P, heritor, Pointhouse crescent
Fergusson, John, Mackinlay's Temperance hotel, 4 High st
Ferguson John, postman, Clifton, Argyle pl
Ferguson Mrs Malc, 5 Argyle st
Ferguson Mre Mary, 24 Argyle st
Ferguson Mrs Mary, 7 Tower st
Ferguson Neil, heritor, 15 Bridge st
Ferguson Robt, 98 Montague st
Ferguson Wm, bootmaker, 7½ Ardbeg r
Ferguson Wm, 7 Gallowgate
Ferguson Wm, 4 Mansefield pl
Ferguson Miss, Inkerman ter
Ferguson Peter, tailor, Osborne pl
Ferguson Mrs, 27 Columshill st
Ferrier Mrs Margt, Toward view, Ardbeg rd
Ferrier David, Rockhill Castle, High Craigmore
Ferrier, Robt., clerk, 8 Wyndham pk
Ferrier Wm, vanman, 84 Montague st
Findlay Wm, grocer, Mansefield pl; ho, Minister's br
Finlay Misses Janet & Jem., 60 Mountstuart rd
Findlay Mrs M, 10 Minister's brae
Finlay Mary Ann, 23 Crichton rd
Finlay Miss May, 47 Mountstuart rd
Finlay Miss Mary, 3 Victoria st
Finlay Peter, grocer, Wyndham rd
Finlay Rbt., gardener, 61 Mountstuart rd
Finlay Thms, 24 Watergate
Finlay Mrs, 32 Mountpleasant rd
Finlay Mrs, Brighton ter
Finlayson Edwin, seedsman, Public Prk nursery, 114 High st
Finlayson, Jms, 6 Mansefield pl
Fisher James, grain merchant, King st and W. Castle st, and King's Mill, Mill st; ho, Orlington, 13 Ardbeg rd
Fisher. Margaret. 18 Battery pl
Fisher Mrs May, 18 Battery pl
Fisher, Mrs Margt., 2 Mountstuart rd
Fisher, Robt. Burns, Lilyoak ter
Fisher, Miss Sarah, 4 W Castle st

BUTE ARMS HOTEL

(OPPOSITE THE PIER),

ROTHESAY.

THIS FIRST-CLASS HOTEL is the Largest and Best-Appointed, and occupies the Most Central Position in Rothesay. It is Well-Knrown for its Comfort, Excellent Cuisine, and Moderate Tariff.

Nearest Hotel to the Golf Course.

Sanitary Arrangements Perfect.

Telephone No. 14.

ROBERT SMITH, Proprietor.

ROYAL HOTEL

ONLY FIRST-CLASS MODERN HOTEL IN ROTHESAY,

Opposite the Pier.

Spacious Public and Bed-rooms.

Telephone No. 44. **Moderate Tariff.**

Mrs HAGGART (Late Grand Hotel, Glasgow,) Proprietrix.

Fisher Miss, Hillhead, Serpentine rd
Fleck , 35 E Princes st
Fleming And., clerk, Adelaide pl
Fleming Mrs Cth., Barone rd
Fleming Gav, journalist, 46 Montague st
Fleming Jms, Ardmillan, Crichton rd
Fleming Mrs, 55 Barone rd
Fleming Mrs, 24 Ardbeg rd
Fleming Mrs, 32 Mountpleasant rd
Flett , 43 Ardbeg rd
Foot Thms, 9 Chapelhill rd
Forbes, Henry, 25 Bridge st
Fordyce John, upholsterer, 17 Montague st: 17 High st
Fordyce Mrs Margt., 73 High st
Forfar Miss, Ivy lodge; Bridge st
Forrest Mrs Grace, Ardbeg rd
Forrest, Jms, engineer, 4 Bishop st
Forsyth Mrs Jeane, Argyle pl
Foulds Mrs Eliz M., 45 Ardbeg rd
Foulds Mrs Margt., 97 Montague st
Foulis Robert, mason, 1 Hillhouse rd
Fowlie Mrs Wltr., Castlegrove, York ter
Fowlis Miss Agnes S, Eastlands rd
Fox J, auctioneer, 5 Argyle st
Fox John, 19 Mill st
Fox Peter, 7 W. Princes st
Foy Mrs, 27 Columshill st
Franckie, Mrs W M., 26 Argyle st
Fraser Isabella, 19 Mountstuart rd
Fraser Capt James, Crichton rd
Fraser, Jms, policeman, 11 E Princes st
Fraser Jhn., draper, 1 The Terrace
Fraser Wm., blacksmith, 4 Mackinlay st
Fraser Mrs, Crobeag, Ardbeg
Fraser , Auchnacloich rd
Freckleton Miss Eliz. Wyndham pk
Freckleton Chs, boathirer, Mountstuart rd; ho, W. Princes st
Freckleton Jms, boathirer, Esplanade; ho, 5 Argyle st
Freeland Mrs Wm, 40 Osborne p
Friel Hugh, labourer, 161 High st
Friel Pat., labourer, 10 Mill st
Fulton Mrs Eliz., 40 Crichton rd
Fulton John, painter, 8 Gallowgate
Fulton Mrs Robert, 5 Argyle st
Fullerton Mrs Wm., Invergyle, M'Kinlay st
Fyfe Andw, 19 Russell st
Fyfe Mrs Geo, 2 Hillhouse rd
Fyfe Miss Ann, 13 Gallowgate
Fyfe A Nelson, 1 Mountstuart rd

G

Galbraith Mrs capt Alx., 16 Hillhouse rd
Galbraith Mrs Cath., 77 Montague st
Galbraith James, spirit merchant, 18 Castlehill st; ho, 47 High st
Galbraith Rev Geo., 77 Montague st
Gallacher John, 6a Castle st
Galbraith Neil, joiner, Russell st
Galbraith Rev. William, U F, manse, Bishop ter
Galbraith Mrs, Craigmore cot
Galloway Edw., solicitor, Montford
Galloway Mrs Jane, 8 Tower st
Galloway Wm., manufactr., Bogany rd
Galloway Mrs, Montford avenue
Gardiner John, barber, 16 W. Princes st; ho, Fergusson pl
Gardiner Peter, 29 Columshil st
Garvie Mrs, 2 Ladeside
Garvie Mrs, 63 Montague st
Garry Buchan, Auchnacloich rd
Gault Mary, 10 The Terrace, Ardbeg
Geddes G., 11 The Terrace
Geddes Geo., tailor, Barone rd
Geddes Miss Jane, 5 Academy ter
Geddes, John G., florist, 69 High st; ho Crosshill villas
Geikie Mrs Janet, 17 Russell st
Gemmill Mrs Hu., 28 Argyle st
Gemmell John, chemist, 20 Argyle st ho, Kenilworth, 8 Argyle ter
Gemmill Thms, 19 Stuart st
Gemmill John, 4 W. Castle st
Gemmel, Peter J., Glenhead pl
Gentleman R., cabinet-mkr, 38 High st; ho, Mackinlay st
Geophegan Martin, 41 Watergate
Gerrard, David, 5 The Terrace
Getty Miss Helen, Gowanfield pl
Ghilhardie Paul, 119 High st
Gibb D H, Ardmory cot, Ardbeg
Gibb, John E., engineer, 33 E Princes st
Gibb Mrs Margt., 14½ Marine pl
Gibbon Mrs, 34 Mountpleasant rd
Gibson Mrs Helen, 8 Montague st
Gilchrist Mrs Ann, Eden pl
Gilchrist David, purser, Havelock ter
Gilchrist Jms. Y., sculptor, 25 Columshill st
Gilchrist John, 18 Columshill st
Gilchrist Robert, 2 Wyndam pk
Gillan Robt., moulder, Wyndham rd
Gillan Thomas, 70 Ardbeg rd
Gillan Mrs, Gowanbrae, Columshill st
Gillan Miss 14 Bridge-end st

THE WILLIAMS TYPEWRITER.

The only Machine combining

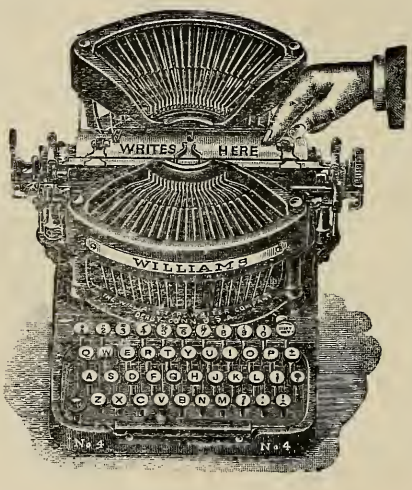

Strictly Visible Writing and Direct Inking.

Prints like a Press.

New Line-Locking Device, &c.
No Ribbon. Compact Keyboard.
Rapid. Strong. Guaranteed.

GLASGOW OFFICE:
168a St Vincent Street.

Local Agent,
Geo. Higgie,
Shorthand Teacher,
22 Bridge Street,
Rothesay

Gillespie, Campbell, 51 A51 Ardbeg rd
Gillespie Jas, Riversdale, 38 Argyle st
Gillespie Jms, manager, Palace cinema, ho., Westwood
Gillespie Wm., 32 Battery pl
Gillies Alex., carpenter, 46 Montague st
Gillies Dug., joiner, Mountpleasant rd
Gillies Mrs Eliz. S. and Miss Mrt. E, 37 Ardbeg rd
Gillies J, 56 High st
Gillies Mrs Jms., 24 Ladeside st
Gillies John, cemetery superintendent, Townhead
Gillies John, ironmonger, 45 Montague st; ho, 19 Argyle st
Gillies Miss, 4 W Castle st
Gillies Neil, Brandane ter
Gillies Mrs Peter, 8 Mill st
Gilmour, Miss C, 5 Victoria st
Gilmour David, 27 Argyle st
Gilroy Wm, 19 Store lane
Gladstone, Rev J.M.R., M A, York ter
Glass J, 11 Marine pl
Glen Mrs B., 3 Bishop ter
Glen J, 3 Union st
Glen Miss 36 E Princes st
Glen John, seaman, 8 E. Princes st
Glen Mrs Peter, Glebe lands
Gold Mrs Jessie, 4 Marine pl
Goldstone Mrs, 8 Montague st
Good , Argyll mansions
Goodfellow J, 135 High st
Goodfellow Jms., 1 John st
Goodwin John, 2 Hillhouse rd
Goodwin Mrs Mary, 12 Ardbeg rd
Gordon Miss, Leopold villa, Craigmore
Gordon, Miss B, Wellpark rd
Gordon John, 10 the Terrace, Ardbeg
Gordon Miss Martha H, 13 Victoria st
Gordon , druggist, 17 Battery pl
Gorman , 17 Battery house
Gotten Wm. 74 Ardbeg rd
Gourlay Arch., joiner, 17 Bridge st
Graham Henry, Mansefield pl
Graham Jms., engineer, 80 High st
Graham Peter, 4 W. Castle st
Graham Miss Rachel, 24 Bishop st
Granger Miss Janet, 10½ Ardbeg rd
Grant A, Cro Beg Ardbeg rd
Grant Mrs Agnes, 2 Bishop ter
Grant Donald, writer, 20 Castlehill st ho, 2 Bishop ter
Grant James jeweller, 70 Ardbeg rd
Grant John, warehouseman, 71½ Ardbeg
Grant Peter, baker, 19 Bridge st
Grant Rbt M, joiner, 16 Mountpleasant r
Grant Wm., solicitor, Castle st; ho, Meadowbank, Auchnacloich rd
Grant Wm, barman, Bishop ter br
Gray Alx., police sergt, 17a Battery pl
Gray Mrs Eliz, Bishop terrace br
Gray Mrs George, 40 Mountpleasant rd
Gray John, 19 Marine pl
Gray John, Oakshaw, Argyle pl
Gray Mrs, Ardmory rd
Gray Wm., 63 Montague st
Green Edw., gardener, 65 Victoria st
Greig Wm., 31 Battery pl
Grierson Rbt, tailor, 1 Bridge-end st
Grieve Miss Rosa, 5 Bishop ter br
Gribben Miss Ame., 16½ Mountsuad
Griffin Francis, 4 Mansefield plt
Grindley Miss, Argyle Hotel, Watergate
Grindley Wm., Columshill st
Grove Jms., cashier, 56 Mountstuart rd
Gunn Alex, P C, 67 Ardbeg rd
Gunn Jas., supt., Prudential Assurance Co, 2 Brandon ter
Guthrie Wm, 17 Wyndham rd
Guy Miss, 20 Ardbeg rd

H

Haddow Miss, 33 Wyndham rd
Hadley J P, 89 Montague st
Hagart Rich. B, measurer, 61 Ardbeg rd
Haggart, Mrs Royal Hotel, Albert pl
Haggart, Mrs Jessie, 61 Ardbeg rd
Haig John, blacksmith, 8 Hillhouse rd
Haig Mrs Mgt., Seabank buildings
Haig T., 9 Mansefield p
Hall Mrs Dr Andrew J. Wyndham rd
Hall Dr James S, 11 Battery pl
Hall Wm, 3 King st
Halliday Geo , wood merchant, sawmill, Union st; ho, Ardlerag, Academy rd
Halliday Jhn, wood merchant, sawmill, Union st ho, Arddaroch, Academy tr
Haliday J., 46 High st
Halliday Mlcm., contractor, Oak villa, Minister's brae
Halligan Miss Katrine, Mountpleasant
Hamilton Andw., grocer, 2 Bridge-end st; ho, Meadow view, Barone rd
Hamilton Andrew, West Castle st
Hamilton Arch., 7 W Princes st
Hamilton John, moulder, 37 Staffa pl
Hamilton P., High st
Hamilton Peter, 22 Argyle st
Hamilton Wm., inspector, 1 the Terrace
Hamilton Mrs, 15 Bridge st
Hamilton Mrs, 11 Mountpleasan rd
Hance , 5 Bishop ter br
Hannay D C, Earl pl, Ardbeg rd

WHOLESALE & RETAIL

SINCLAIR'S

Stationers, Tobacconists,

and **Fancy Goods Merchants,**

PALACE BUILDINGS,

19 East Princes Street,

ROTHESAY.

☞ SMOKE OUR CRAIGMORE MIXTURE.

A. THOM & CO.,

MOTOR ENGINEERS,

22 BRIDGE STREET.

All Classes Repairs. Marine and Land Installations.

T. M. CLAY,

Bookseller, Stationer, and
Fancy Goods Merchant,

11 Victoria street.

MAPS, GUIDES and VIEW-BOOKS.

Large Selection of Souvenir Goods, Electro Plate and Jewellery.

Hardie Jms., engineer, Clifton, High Craigmore
Harding captain, County Chief Constable, 37 High st
Harding, Thos., 31 Staffa pl
Harleno Mrs, Barone rd
Harold Miss Eliz., 36 E. Princes st
HarperJohn, 5½ Argyle pl
Harper Rankin, labourer, 3 King st
Harris Robt., 3 King st
Harris Miss, 12 Brighton ter
Harrower Thos, 3 the Terrace, Ardbeg
Hart Miss Eliz. 26 Bridge st
Hart Miss Eliz., 1 Battery pl
Hart Mrs Jms., Wyndham rd
Hart Mrs Mgt. Argyle ter
Harvey C F M'L, Columshill st
Harvey, C F M'L, 21 Mountpleasant rd
Harvey Miss Eliza, nurse, Tay cottage, Barone rd
Harvey Js., tobacconist, Eastlands rd
Harvey Margt., 30 Bishop st
Harvey Mrs Mary, grocer, 27 Mill st
Harvey Sam, 112 High st
Harvey Mrs Thos. H., farmer, Windyhall
Harvey Wm , barman, 8 Hillhouse rd
Harvey Wm C., 2 Barone rd
Harvie John, tobaconist, Eastlands
Hay Mrs A, 3 Academy ter
Hay John, stationer, Argyle ter
Hayes Peter, Meadowcap
Heaton Js , spirit merchant, 7 Victoria st ; ho, Ardbeg villa
Heaton James, spirit merchant, 12 East Princes st ; ho, 17 Battery house
Heaton Jms, jun, Carnagh, Elysium
Heaton John, saddler,77 Montague st
Heaton Mrs Mary, 34 Ardbeg rd
Heaton Wm. M., printer, 9 Victoria st
Heaton W M, jun., 15 High st
Hector Geo., jeweller, 57 Ardbeg rd
Hemo Wm, 1 Orcadia
Henderson Ach., 7 Brighton ter
Henderson Mrs Helen, 15 Mountstuart rd
Henderson Mrs James, 163 High st
Henderson Mrs Rebecca, Auchnacloich rd
Henderson Robt., 8 Gallowgate
Henderson Miss, High Craigmore
Henderson Miss, 4 Dean Hood pl
Henderson , retired postmaster, Lilyoak ter
Henderson Mrs, 12 Mountstuart rd
Hendry Miss Margt., Eden pl
Hendry Miss, 32 Battery pl
Henry Archd., Palace buildings
Henry Mrs Cath., 72 Montague st
Henry Wm., labourer, 28 Mill st

Henry Miss Winnifred M, 3 Russell st
Hepburn J. S., Eaglesham, Mountpleasant rd
Herbert, Alfred W., solicitor, 35 High st ; res, Albany ter
Herd Wm H., 1 King st
Heron Mrs John, Havelock ter
Herriot Miss Eliz. M , Lorne log , Mountstuart rd
Hewison Rev. James King, M.A., D.D., Parish Church manse, Minister's br
Hicks Geo., chemist and druggist, 2 High st and 1 Victoria st ; ho, Krithea, Crichton rd
Higgie George, printer, publisher, short hand writer & teacher, and insurance agent 22 Bridge st
Higgie Misses Helen and Margaret M'L., 20 Bridge st
Hill Miss Cath., 6a Glenrosa pl
Hill Chs., mason, 10 Battery pl
Hill Miss Flora, 64 Mountstuart rd
Hill Geo., draper, 78 Montague st ; ho, 80 High st
Hill G G, M P S, chemist and druggist, 64 Montague st
Hill Miss Jnt., confectioner, Ladeside
Hill Jack, insurance agent, 3 Barone rd
Hill, M C, 13 Argyle st
Hill Matth C, 19 Mountpleasant rd
Hill Robt. H, 1 Russell st
Hill Miss J, M'Nab's br
Hill Miss, 6½ Ardbeg rd
Hill Miss, 7 Garthland, Elysium
Hill , 11 E Princes st
Hilton N, seaman, 20 Bridge-end st
Hislop Robt., 7 Union st
Hislop Chas, bookbinder, 31 Meadow pl
Hodge Miss Margt. C, The Terrace
Hodghton David, 3 Mansefield pl
Hogan Stephen, 8 Columshill st
Hogg John, writer, Abercorn
Hogg, Mrs M K, milliner, 15 Argyle ho, 1 Mackinlay st
Hogarth John, seaman, 13 Bishop st
Hogarth , 7 Tower st
Holmes Miss Agnes C., Montford house
Holmes Mrs Andrew, 36 E Princes st
Holmes Miss Isa., Barone rd
Holmes John, joiner, 83 Montague st ho, 3 Brandane ter, Barone rd
Hood Robt. H., tailor, Gowanfield pl
Houston Andrew, Mansefield pl
Houston, Mrs Eliz. 20 Bishop st
Houston John, shoemaker, 2 Mill st ho, 20 Bishop st
Houston Mrs Mrgt. M., 27 Mountstuart rd
Houston Robt., harbourmaster, 2 MacKinlay st

Angus Thorburn, 'Phone, 138.

Fishmonger & Licensed Dealer in Game,

117 Montague street

Hotel Madeira (Temperance)

Opposite the Band Stand and Putting Greens.

T. A. Bradbury, Proprietor.

Alexander Brown,

Joiner and Funeral Undertaker,

House Address—3 Bellevue Road. **18 Mill street**

Robert Brown & Co.,

Ironmongers,

43 Montague Street

Charles S. Speirs,

(Successor to John M'Fie & Son),

Joiner, Cabinetmaker & Funeral Undertaker,

House, Auchnamara, 14 Marine Place. **Creek Drive, Ardbeg**

William Rippie,

Fishcurer,

West Castle Street

Speciality—Fish Cured and sent to Any Part by Parcel Post.

PALACE HALLS

TO LET FOR

Concerts, Socials and Dances.

BRIDGEND CHURCH HALLS

TO BE LET FOR

Concerts, Socials and Show Rooms.

Apply to Alexander Macrone, Factor, The White House, 20 Montague Street.

Howard Mrs, Columshill st
Howie Miss Jnt., 2 Columshill pl
Howitt Jms., Ardmory rd
Howitt Mrs Mary, Demerara, Ardbeg rd
Hughes Jms., 98 Montague st
Hughes Stephen, Argyll mansions
Hume Jms., engineer, Ardmory rd
Hunter Archd., of M. & G. Innes, 101 Montague st : res, Oaklea
Hunter And., blacksmith, 65 Victoria st
Hunter Miss A., 2 Orcadia
Hunter Mrs Annie Y., 43 Mountstuart rd
Hunter Christina, 6 Hillhouse rd
Hunter Miss Eliz., Adelaide pl
Hunter Mrs Isa., Minister's b
Hunter Jms., blacksmith, 24 Argyle st
Hunter John R., mason, 11 Castle st
Hunter John, jun, b'ksmith, 27 Columshill st
Hunter Miss Mart., 12a Argyle pl
Hunter Miss Mart., 1 The Terrace
Hunter P.W., 34a Columshill st
Hunter Robt. A., tailor, 6 Staffa pl
Hunter Wm., builder, Marionslea, Minister's br
Hunter Thos, 31 Barone rd
Hunter Mrs, 10½ Ardbeg rd
Hutchison Miss, 20 Argyle st
Hyde Lieut Fred., Serpentine rd
Hyndman And., painter, 4 Minister's br
Hyndman Jms, slater, Colbeck pl; ho, 3a Victoria st
Hyndman Jms., 129 High st
Hyndman Peter, P C, 2 King st
Hyndman Robt, 10 the Terrace
Hyndman Robt., Colbeck pl
Hyndman Mrs, restaurateur, Norman Stewart Institute, Montague st; ho., 4 Bishop st
Hyndman , 96 High st

I

Ingram Mrs, 17 Battery pl
Innes, Mrs Geo., Bruan, Bishop ter
Innes, M. & G., furniture dealers, 101 Montague st
Irvine, Donald, 7 West Princes st
Irvine Joseph, 87 High st
Irvine Malc, 28 Bridge st
Irvine Mrs Sarah, 4 Bishop st
Irvine Miss nurse, Eastlands
Irwin J, 1 King st
Iversen Fred., 22 Watergate
Ivory Miss, 17 Battery pl
Izett Jms. G., Hazelwood, Glebelands

J

Jack, Capt. Wm., Livorno, Crichton rd
Jack , 29 Barone rd
Jack , 7 Glenrosa pl
Jack , insurance agent, 12 Bridge st
Jackson, Charles villa, Skeoch wood
Jackson, Dvd., 15 Castle st
Jackson, G. D., Lilyoak ter
Jackson Mrs Flora, Thornhill, Argyle st
Jackson Mrs Sarah, Inkerman ter
Jackson, Ths., brassfounder, 5 Argyle pl
Jackson, Wm H, banker, 43 Ardbeg rd
Jamieson, A., 20 Bishop st
Jamioson Arch, 70 Ardbeg rd
Jamieson Mrs Jeannie, 24 Bishop st
Jamieson Wm, 48 Ladeside st
Jamiesoon J., Mansefield pl
Jamison, Matth., electrical engineer, 29 Victoria st
Japp David, 7 West Princes st
Jarvey, Mrs Geo., Post Office buildings, Bishop st
Jeffrey, Alex, fisherman, Gowanbrae
Jeffrey, Robert, 4 Hillhouse rd
Jeffrey Mrs, 8 Hillhouse rd
Jenkins, Mrs, Bellfield, Barone rd
Jenkins Miss Susan, 4 Montford ter
Jenkins, Wm., 46 Montague st
Johnston Miss Flora, dressmakers, 9 Castle st
Johnston, Chs, 38 Staffa pl
Johnston Mrs Dan., restaurateur, 82 Montague st; ho, 84 do
Johnston, Duncan, 16 Montague st
Johnston, Mrs Eliz., 111 Montague st
Johnston, Mrs Georgina, tea rooms, 72 Victoria st; ho, 38 Bridge st
Johnson H, Gallowgate
Johnston, James, 5 Bridge st
Johnston Jms, 9 Chapelhill rd
Johnston Jms, 11 Columshill st
Johnston, Mrs Jms, 40 Argyle st
Johnston Jms, Y, tailor, 31 Columsill st
Johnston, John, shoemaker, 9 Castle st
Johnston Wm., Delhi House, 19 Craigmore rd
Johnston, Mrs, Castlehill st
Johnston, Mrs, restaurateur, 7 Bridge st
Johnston, Miss, Castlehill st
Johnston Wm., 10 Mill st
Johnston Wm, 24 Mill st
Johnstone, Miss Agnes, 29 Barone rd
Johnstone, Hugh, joiner, Barone rd
Johnstone Hugh, 28 Montague st
Johnstone Jms, 10 the Terrace

ATES LIBRARY

Angus Speirs,

Clothier and **Yachting Outfitter,**
Hosier and **Glover,**

10 GALLOWGATE, ROTHESAY.

C. M'Connell & Co.,

Milliners and **Ladies' Outfitters,**

21 Montague street.

The Newest and Most Fashionable Goods,

Comprising Ladies' and Children's Underclothing, Hosiery, Gloves, Wool, Furnishing etc.

M'Connell & M'Carthy,

(Branch from 21 Montague Street),

Ladies' and Children's Outfitters,

59 Montague street.

Specialists in Ladies' Corsets and Hosiery.

Agent for W. & A. Gilbey's Wines and Spirits.

Joseph Maitland,

(Successor to Hugh Morton),

Family Grocer and **Wine Merchant,**

62 Montague st. (Corner of Tower St.), Opposite the Band Stand **Rothesay.**

Orders Called for and Promptly Delivered.

Johnston, Jn. D. tinsmith, 37 Staffa pl
Jones, Mrs Mrgt, 18 Battery pl
Jones John, butcher, 79 High st; ho, 5 Mansefield pl
Joyce John, gardener, Wyndham rd

K

Kane Mrs Harriet, Adelaide pl
Kay, Mrs Ann, 22 Argyle st
Kay Misses, 52 Mountstuart rd
Kay, Mrs Jms., Barone cottage
Kean, Miss Ann, Westwood
Kean , 17 Battery pl
Kean Wm, insurance agent, Tower st
Keith, Mrs Jms, restaurateur, 15 Montague st; ho 8 do
Keith, John, storeman, 4 Mill st
Keith Neil, fishesman, 8 Mill st
Keith Mrs, Guildford sq
Kell John, baker, 30 Ladeside
Kell Wm, 74 High st
Kelly, Dan., carpenter, 36 Staffa pl
Kelly Thos., coachman, 5 Victoria st
Kemp D, 83 High st
Kendall Thos., Abbotsford, Barone rd
Kennedy, A., 87 High st
Kennedy Ach., ret. shipmr., 22 Colmsl s
Kerr B, 17 Bishop st
Kennedy Ang, cabman, 22 Columshill s
Kennedy David, Gowanfield pl
Kennedy, Duncan, 5 Mansefield pl
Kennedy, Jms., shipmaster, 13 Marine pl
Kennedy, Mrs Mary, 46 Ardbeg rd
Kennedy, Mrs My., 13 Marine pl
Kennedy Mrs, 36 Columshill st
Ker, Miss Agnes, 12 Marine pl
Kernahan H, 1 the Terrace, Ardbeg
Kerr, Bernard, 16 High st
Kerr Donald, 27 Bridge st
Kerr, Miss Grace, 24 Bishop st
Kerr Hu., coachman, 8 E Princes st
Kerr Hu., grocer, Abbotsford, Barone r
Kerr, Hugh S., tailor, 38 Bishop st; ho, 1 Mountpleasant rd
Kerr, James, seedsman, 16 Mountpleasant rd
Kerr Jms M., Hillhouse rd
Kerr, Mrs Mgt., nurse 17 Bridge st
Kerr Miss Margt, 21 Roslin pl
Kerr, Mrs, 26 Argyle st
Kerr Mrs, 1 and 2 Wimbleton
Kerr . 4 Wimbleton
Kerr Miss, 11a Gallowgate
Kerr Miss, 4 Hillhouse rd
Kerr, Mrs, Seabank buildings
Kenneth, W B, fruiterer, 79 Montague s
Kershaw Miss, Ardmory rd
Killoch, Mrs Wm., Pointhouse crescent
Kilpatrick John, 11 The Terrace
Kilworth, Wm, moulder, 43 Ardbeg rd
Kinchin, John T., heritor, 15 Craigmore
King Chas, 12 the Terrace
King David, 2 Academy ter
Kinghorn , Battery pl
Kinston Wm., 2 Columshill pl
Kippen, Jms. M., heritor, Ardmory rd
Kirk, Wm., 71½ Ardbeg rd
Kirkhope, Wm., sculptor, Townhead
Kirkland Ach., solicitor, 60 Crichton rd
Kirkland Miss Eliz., 17a Battery house
Kirkland , Red House, Craigmore
Kirkwood, Dvd., cartwright, 111 High st ho, 5 Union st
Kirkwood, Miss Jessie, 8 Montague st
Kirkwood, Thms., 21 Mountpleasant rd
Kirkwood , 13 Argyle pl
Knox, Dunc., boatman, 8 E. Princes st
Knox, James, painter, 77 Montague st
Kyle, J., Marine pl

L

Laidlaw, Mrs. dairykeeper, 11 Bishop st
Laird, Mrs Eliz., High Craigmore
Laird Mrs Isa, 86 Ardbeg rd
Lamont, Miss Chris., 37 E Princes st
Lamont, Daniel, gas inspector, 48 Ardbeg rd
Lamont, Dan., jun., organist, 2 Bellvue, Barone rd
Lamont Dan, plumber, 3 Mansefield pl
Lamont, Mrs Don., 1 Bellvue. Barone rd
Lamont, Mrs Isabella, 141 High st
Lamont, J., Windsor pl
Lamont, John, baker, 23½ Gallowgate; ho, 23 Gallowgate
Lamont John, F baker, 67 Montague st; ho, Gowanbrae
Lamont, Norm., boat-hirer, Windsor pl
Lamont Norm, jr, janitor, Chapelhill
Lamont, Wm., gardener, 163 High st
Lang, Andw, 22 Columshill st
Lang, And, ironmonger, 22 Columshill s
Lang, Mrs T E, 13 Battery pl
Langton, Mrs C, 7 Wyndham rd
Lauder Alex. H., 39 Argyle st
Lauder Dn F, mechanic, 19 Montague s
Lauder, Hugh, jeweller, 8 Albert pl; ho, 1 Crichton rd
Lauder Miss Jane, Ballochgoy
Lauder, Mrs Maria, 3 Stuart st
Lauder, Robt., draper 7 Albert pl
Lauder, Mrs Wm., joiner, 1 Bellevue rd

Lawrie, John M, Carlowrie, Academy r
Lawsor, Dvd restaurateur, Victoria st
Lawson, Mrs Dvd., Ivy Bank, Bridge st
Lawson, Jms. Burnet, M D., 1 Battery pl
Lawson, Wm J, 59 Mountstuart rd
Leadbeater Mrs Cath. 36 Bridge st
Leckie, Jms, slater, 9 Bishop st
Leckie, Wm. M., slater, 31 Bridge st
Lee, Chas, Store lane
Lees Robt., tobacconist, 51 High st
Leigh John, R N, 5 Bridge st
Leighton, Wm., clerk, 52 Ardbeg rd
Leitch Dunc., carpenter, Wyndham rd
Leitch, Geo, 17a Bishop st
Leitch, Henry, restaurateur, 4 Argyle st ho, Academy rd
Leitch, Jms., carter, 82 High st
Leitch John, 21 Russell st
Leitch Mrs, the Gables, Crichton rd
Lennox, Mrs A. F., 22 Gallowgate
Liddle Ann, 4 Castle st
Lindsay Mattb, 29 Columshill st
Lindsay Mrs 11 Mountpleasant rd
Lister, Mrs Alex., Clutha vil, Barone rd
Lister And., Auchnacloich rd
Little. Robt , grocer, 27 Argyle st
Livie Jms, retrd. police insp., Ardbeg
Livingstone, Alex., 3 Russell st
Livingstone, Miss Jane, Arthurlie, Mountpleasant rd
Livingstone, Ptr, p. constable, Colbeck p
Livingstone Rich., saddler, 14 Castlehill st ; ho, 47 High st
Livingstone Robt, 103 High st
Livingstone, Wm, teacher, 15 Bridge st
Lockbart, Mrs Margt., 2 King st.
Lockhart, John, 87 Ardbeg rd
Lockbart, W., Columshill st
Lockhart Mrs, Arddarroch, Academy rd
Logan Hu., insurance agent, 18 Ardbeg r
Longmuir J. 5 Argyle
Lornie Mrs 5 Mountpleasant rd
Love, Jms. D. K., motorman, Gowanlea, Columshill st
Lowe Miss Jane, 41 Argyle ter
Lowrie Wm, 48 Mill st
Lowther Thos J., 17a Batteiy house
Lubliner Oscar, 8 and 10 Tower st
Lugton, Wm., seaman. 2 Mnister's br
Lusk, Miss Cth., 27 Bridge-end st
Lyle Miss Helen, 16 Mill st
Lyle, John, Lorne Hotel, Guildford sq
Lyle, Robt., builder, Townhead
Lyle, Miss, Townhead
Lyle, Mrs Martha, 12 Barone rd
Lyle, Misses, George Temperance Hotel, Argyle st
Lyle, Wm., chemist and druggist, 13 E. Princes st ; ho, The Nook, Auchnacloich rd
Lyon, Miss Eliz.. 48 Mountstuart rd
Lyons, Francis, labourer, 21 Russell st
Lyons Jms, 42 Ardbeg rd
Lyons John, 7 Columshill pl
Lyons, Miss Louisa, 5½ Gallowgate

M

Mair Wm, 94 High st
Maitland Andw., tailor, 5 Bishop ter
Maitland Mrs Cath., 12 Crosshill villas, Glebelands
Maitland Misses Eliz and Ann, 5 Bishop ter
Maitland Geo., gasfitter, 1 Ladeside
Maitland John, carter, 11 Mill st
Maitland Joseph, grocer, 62 Montague st ; ho, Crosshill villas
Maitland Mrs Tbos , 60 High st
Malcolm Arch., 4 King st
Malcolm Rbt., cabman, 22 Watergate
Maltman Mrs Arch., 24 Mill st
Maitland Thos.. 129 High st
Maltman Ths. M, steward, 30 Bishop st
Mann, W M, warehouseman, Glenlee
Manners , Hillside. High Craigmore
Marsh Chs , painter, 20 Russell st
Marshall Prof. Dvd. H , 21 Ardbeg rd
Marshall John N., M.D., 7 Battery pl
Marshall Rbt., 4 West Castle st
Marshall Wltr., baker, 36 Columshill st
Marshal Robt, 4 W Castle st
Martin, George, Auchnacloich rd
Martin Miss Jessie, 67 Mountstuart rd
Martin John & Alex., carriage hirers, 21½ East Princes st & Chapelhill rd
Martin Alex. (above firm), 2 Chapelhill rd
Martin J, 10 Columshill pl
Martin, Jms., Palace buildings
Martin Thos. J., M.A , Sheriff-Substitute, Auchenross. Craigmore
Martin Thms, plasterer, 86 Ardbeg rd
Martin Miss, nurse, 26 Meadow pl
Martin , joiner, Havelock ter
Martin , 2 Montford ter
Mason Mrs, Braemar
Masterton J. L., Bank of Scotland, Guildford sq ; res, Crichton villa, 12 Crichton rd
Mason Dvd., retired, 30 Mountpleasant
Mather Miss, 18 Castle st
Mathers Walter, house furnisher, Gallowgate and 2 Bridge st ; ho, 2 do

Mathieson , High Craigmore
Mathieson John, mercht, M'pleasadt rd
Mathieson John., 11 Bridgend st
Maxwell Alex M'L, Bishop ter br
Maxwell Mrs Robina, 8 Montague st
Maxwell Samuel, 17 Gallowgate
Maxwell Wm., J P, heritor, Ardmory rd
Maxwell Miss Alderwood, 2 Craigmore
May Mrs, 25 Castle st
Mealmaker Mrs Jnt., 22 Castle st
Mearns Mrs Chris R., 37 Barone rd
Meikle Arch , steamboat agent, Quay; ho, Invergyle, 4 Mackinlay st
Meldrum Wm., chemist and druggist, 43 Victoria st; ho, Thistlebank, Argyle tr
Menzies Mrs Eliz., Wyndham pk
Middleton John, 2 Bridge st
Middleton , 133 High st
Middleton Mrs, 17 Bishop st
Millar Mrs Andw. M. grocer, 1 Argyle st ho, Argyll mansions
Millar Mrs Eliz., 12 The Terrace
Millar Miss Jessie and Sarah, York ter
Millar Wm. 83 Montague st
Millar Wm C, Cruden, Bishop ter
Millar Mrs, Glenhead, Ballochgoy
Miller And, 4 Mansefield pl
Miller Mrs Ann, 25 Staffa pl
Miller Alx., chimy. sweeper, 13 Stuart s
Miller Mrs Cth., 21 Columshill st
Miller, Capt. George, Gordon villa, 28 Crichton rd
Miller, Hannah, 4 Battery pl
Miller Mrs Isa.. 36 E Princes st
Miler Jms., slater, Craigagoil
Miller Jms., slater, of J Miller & Sons, Columshill st; ho, Argyle ter
Miller Jms., slater, High st
Mller Jms H. 103 Montague st
Miller John, 22 Watergate
Miller John, baker, 2 Hillhouse rd
Miller Mrs Mary, 3 The Terrace
Miller Mrs My., Mill st
Miller Miss Margt., 13 Mountstuart rd
Miller Miss Mary Ann M., 23 Victoria st
Miller Peter, slater, Ambrisbeg
Miller Robert C., draper, 48 Montague st; ho, Alma ter
Miller Wm. S., 14 Craigmore rd
Miller Miss, 5 Columshill st
Miller Miss, 33 Ardbeg rd
Miller Miss, 8 Elysium
Millhouse Mrs L. Hilhouse
Milligan Miss Eliz., 34 Argyle st
Milligan Mrs, Eastlands
Milloy Mrs L, Elmbank, Ballochgoy
Mills, John S., 27 High st
Milne John, Montague st
Milne Misses, 44 Crichton rd
Mincher Josph, ironworker, 10 Terrace
Mitchell Mrs Andw., 20 Crichton rd
Mitchell Miss Cecilia W, 31 Crichton
Mitchell Geo, chemist, 4 Columshill pl
Mitchell, Wm., burgh worker, Columshill st
Mitchell Mrs Wm., grocer, 8 W Princes st; ho, Holyrood, Barone rd
Mitchell Wm., 2 Dean Hood pl
Mitchell Miss, Edgermont, 9 Brighton tr
Moffat Mrs Helen, 19 Store ln
Moffat Mrs Helen, Ardmory rd
Moffat Michael, 103 High st
Monaghan Thos., postman, 26 Ardbeg r
Money Miss 10 Mansefield pl
Monie, Mrs Peter, 51 Ardbeg rd
Montgomerie Arch., auctioneer, Albert pl; ho, Amisfield, Barone rd
Montgomerie Miss A. B., 49 Barone rd
Montgomerie Bros, butchers, 13 Albert p
Montgomerie Miss Ellen, 17 Gallowgate
Montgomerie, Frank, Barone rd
Montgomerie Mrs Kate, 1 Ardbeg rd
Montgomerie Mrs Margt , 47 Barone rd
Montgomerie Miss, 15 High st
Montgomerie Wm R, spirit dealer, 5 W Princes st ; ho, Barone rd
Moodie Miss Cath., Mountstuart rd
Moodie Wm, veterinary surgeon, Watergate; ho, 1 Mountstusart rd
Moore Mrs Ann, 13 Gallowgate
Moore Miss Marjory, Wyndham pk
Moore Mrs W., Broomhill, Montford
Moore Mrs, 16 Castlehill st
More Andrew, 27 High st
Morgan Dvd., insur. agent, 19 Ardbeg r
Morison Mrs Christina, 32 Marine pl
Morrell John, 10 Watergate
Morris, Mrs Helen, 16 Hillhouse rd
Morris James, baker, 35 Barone rd
Morris Mrs Mary, 37 Mountstuart rd
Morris, Mrs Mary, 71 Victoria st
Morris Wm., fisherman, 25 Mountpleasant rd
Morrison Alex., 17 E. Princes st
Morrison Alex., Battery pl
Morrison Alex, 3 Bishop ter br
Morrison Archd., hairdresser, 92 Montague st ; ho, 3 King st
Morrison Bros., plumbers, Watergate
Morrison Ach., plumber, Stewart villa, Barone rd
Morrison Mrs Isa., Barone rd
Morrison Jms, plumber, Barone rd
Morrison Miss, 5 Argyle st
Morrison John, master of works, 31 High st; ho, Hazlecliff, 65a Ardbeg rd

Morrison John, 6 Watergate
Morrison Mrs M C, Ellonsdale, Upper Craigmore
Morrison Robt., joiner, Chapelhill
Morrison Thos., joiner, &c., 4 Stuart st; ho, Mountpleasant rd
Morrison Wm., 98 Montague st
Morton Geo., pension officer, 20 Castlehill st; ho, 1 Bellevue, Barone rd
Morton John H., draper, 29 Barone rd
Motley Mrs. 5 Mountstuart rd
Mowat, Peter M., tailor and clothier, 7 Bishop st; ho, 5 Crosshill villas
Muat George, baker, 81 Victoria st and 15 Tower st; ho, 18 Argyle pl
Muir, Annie, 9 Bishop st
Muir Mrs Chris., Abbotsford, Barone rd
Muir Chs, baker, 17 High st, 17 Argyle st; ho, Ardnamara, Academy rd
Muir Colin K, postman, 11 Mansefield pl
Muir Hu., bus driver, 16 Hillhouse rd
Muir Jms, 72 Battery pl
Muir Mrs Jane, nurse, 22 Bridge st
Muir Miss Janet, 5 Argyle pl
Muir John W., Ardyne boarding house, 7 Elysium
Muir, Mrs Matilda, Thornhill, Argyle pl
Muir Mrs. 8 East Princes st
Muirhead Thos., Silverknowe, 57 Crichton rd
Munro John G., shopman, 52 Ardbeg rd
Munsie Mrs Eliz, 113 High st
Muir Wm. C., draper, 19 Montague st ho, Abbotsford, Barone rd
Murdoch Ang., shomkr., 24 Watergate; ho, 9 Castle st
Murdoch John, plumber, 7 Mansefield pl
Mure Robt. M, 7 Wyndham rd
Murray Miss Ann, 60 High st
Murray And., joiner, 17½ Marine pl
Murray Mrs Cecilia, 13 Argyle pl
Murray Dcn. C. & Son, painter, 86 Montague st
Murray Mrs Eliz., 11 Mansefield pl
Murray John, heritor, Eastlands rd
Murray Mrs Mgt., 16 Windsor p
Murray Mrs Mary, 17 Marine p
Murray Thos., joiner, Bellevue rd
Murray Wm, 9 Bishop st
Murray Wm., joiner, 36 Columshill st
Murray Mrs, Mountpleasant
Mutch, Jh W, postman, 66 Montague st
Mylne Miss Mrgt. M., 73 Ardbeg rd

Mac

Mackie Miss, 16 King st
McAdam . 4 Mountpleasant rd
McAleese J. F., tobacconist, 4 Gallowgate; ho, 6 Academy ter
McAllister John, 26 Castlehill st
McAlpine Duncan, 2 Chapelhill rd
McAlpine Ths., labourer, 103 High st
McArravy Jas, Healtheries, Canada hill
McArravy Mrs, Marlborough, Battery pl
McAra Miss Chris., 25 Crichton rd
McArhtur Arch., carter, 31 Barone rd
McArthur Miss Chis., Firwood
McArthur Dan., 1 Columshill st
McArthur Don., gardener, 18 Ladeside
McArthur Ed., postman, 94 High st
McArthur Jms, music teacher, Woodview
McArthur Jms, 2 Ladeside
McArthur Miss Mary, 2 Craigmore rd
McArthur Pet., gardener, 8 Store ln
McArthur Peter, Colbeck pl
McArthur Peter A, draper, 10 Albert p; ho, Alma ter
McArthur Robt; 4 Mountpleasant rd
McArthur Wm., slater, 10 Columshill st
McAulay Mrs, Eden pl
McAulay Mrs Mary, 1 Columshill pl
McAulay Mrs Mary, 26 Mountstuart rd
McAuslan Wm. A., inland revenue ofcr., 28 Wyndham rd

McBarnet Mrs, 19 Argyle st
McBirnie Ths., Woodview, Glebelands
McBride A S, J P, Carmondthu, Eastlands
McBride Jms., joiner, John st; ho, Cliff cot., High Craigmore
McBride Mrs Mary Jane, Hi. Craigmore
McBride Rbt., blacksmith, John st; ho, Summerlee, Hi. Craigmore
McBride, Peter, 52 Montague st

McCall Ax., 19 Gallowgate
McCall Malcolm, 11 Columshill st
McCallum Adm, baker and confectioner 10 & 50 Montague st; ho, 103 do
McCallum Miss Cath., 58 Crichton rd
McCallum Miss Ann, Battery pl
McCallum Mrs Ann, Holyrood, Barone r
McCallum Mrs Colin, 8 Battery pl
McCallum Donald of John McCallum & Son, joiners, 50 High st; ho, Barone rd
McCallum Duncan, Ardbeg
McCallum Miss Jeannie, 27 Marine pl

McCallum John, banker, savings bank, 7 Castle st; ho, Elderslie, Serpentine
McCallum Mrs John, 41 Montague st
McCallum Mrs Mary, 74 Ardbeg
McCallum Mrs Neil, grocer, 96 Montague st; ho, 84 do
McCallum Thos., blacksmith, 9 Mill st
McCallum Wm., 3 King st
McCallum Mrs 4 Columshill pl
McCallum , nurse, 13a E. Princes st
McCarthy Miss Alice, ladies' furnisher, 21 & 59 Montague st; ho, Clan villa, Bridge st
McCartney Mrs, 18 Bridge st
McClure Alex, Gowanfield pl
McClure Miss Jessie, 18 Battery pl
McColl Mrs Hugh, 37 E. Princes st
McColl Mrs Jms., 33 E. Princes st
McColl Peter, sen., carter, 58 Ladeside
McColl Peter, jun., Meadow pl
McComish , 7 W Princes st
McConnechy , Ballochgoy
McConnechy Miss Mrt, nurse, 17 Mountpleasant rd
McConnell Miss Chris., ladies' outfitter, 21 & 59 Montague st; ho, Clan villa, Bridge st
Connell John, 9 Chapelhill rd
McCord Mrs John, Craigielea, Ardbeg
McCord Misses L. & M., confectioners, Victoria st
McCord Robt., mason, Albert mansions
McCormick Rev Dugald, Argyle ter
McCormick Sam., mason, 5 Bridge st
McCormick Mrs Mrth., 103 High st
McCormick , 41 Watergate
McCra Miss, Craigpoint, Craigmore
McCracken Mrs James, Glen Morven, Ardmory rd
McCrae Miss Jane, 21 Argyle st
McCree Miss, Montford cot
McCready John, 5 Bridge st
McCready, Mrs , 83 Montague st
McCready John, 12 Bridge st
McCreath Mrs, 6 Hillhouse rd
McCristal John, Minister's Brae
Macrone Alex., draper, Whitehouse, Montague st; Glenburn cot
Macrone Jms., draper, Townhead
Macrone Jms , shipmaster, Barone rd
McCrone John, tailor, Bishop ter br
McCrone Miss, teacher, 47 High st
McCruden, Jms, 8 Mansefield pl
McCuaig, Mrs 31 Columshill st
McCue Mrs, 19 Stuart st
McCulloch 46 Ardbeg rd
McCulloch, Mrs Hugh P, Abbotsford, Barone rd
McCulloch Jms, flesher, Bellvue, 32 Battery pl
McCulloch John, 21 Battery pl
McDade Mrs Agnes, 20 Marine pl
McDermott Sam., 103 High st
McDonald Rev Angus, Roman Catholic priest, 1 Columshill st
McDonald Alex , Victoria villa, Barone rd
McDonald Miss Cth., 56 Ladeside
McDonald Don., manager, D. M Taylor Ltd., wine merchants, Tower st; res, Bush, High st
McDonald Hu , 52 High st
McDonald J., 8 Mill st
McDonald Jms, 3 Russell st
McDonald John, gardener Ardencraig
McDonald John, stoker, High st
McDonald John, teacher, 18 Mountpleasant rd
McDonald John, writer, Ascog
McDonald John, newsagent, Bridgend st; ho, 25 Columshill st
McDonald Miss Margt, High Craigmore
McDonald Mrs Marion, 10 Ardbeg rd
McDonald Mrs Mary, 16 Hillhouse rd
McDonald Ronald, Clifton, Argyle pl
McDonald Miss, 31½ Ardbeg rd
McDonald Mrs, 31 Columshill st
McDonald Miss, 17a Battery pl
McDonald , E Princes st
McDonald Mrs, Mansefield pl
McDougall Miss Agnes, dairykeeper, 1 Gallowgate
M'Dougall Mrs Ann, 2 Chapelhill rd
McDougall Dan., carrier, 22 Watergate
McDougall Dn., shipmaster, 21 Argyle pl
McDougall Miss Janet, Park pl
McDougall John, Clydesdale Bank bldgs, Montague st
McDougall John, teacher, Montford
McDougall Miss J Rainy, 24 Argyle st
McDougall Misses, Montford house
McDougall Miss Mry, 31 Battery pl
McDougall Mary, Palace buildings
McDougall Ts., P.O. overseer, 1 Crosshi villas, Glebelands
McDougall Miss, Fearnoch, High Craigmore
McDougall Mrs, 35 Wyndham rd
McDowell, Miss Janet, 87 Ardbeg rd

McElhaw , Park place, Bridge st
McEwan Mrs Annie, 98 Montague st
McEwan Miss Cath., Ardbeg
McEwan Colin, 5 the Terrace

McEwan Dun., Glebelands
McEwan Dunc., Holyrood
McEwan John, organist, Rosehill
McEwan Major, Birchwood, Glebelands
McEwan , 31 Wyndham rd

McFadyen John, gardener, 3 T Terrace
McFadyen John, seaman, 71½ Ardbeg rd
McFadyen John, shopman, Logie pl
McFarlane Mrs Annie, 26 Argyle st
McFarlane Arch, gardener, 4 Colbeck pl
McFarlane Miss Cth., Ardmory rd
McFarlane Miss E A D, 31 Battery
McFarlane Geo, 11 the Terrace
McFarlane G., boat-hirer, 12 Bridge st
McFarlane H, 74 High st
McFarlane Misses Jane & Mart., retired farmers, Osborne pl
McFarlane Miss Mary, 10½ Ardbeg rd
McFarlane Robt., inspector of postmen, 8 Argyle st
McFarlane Sam., grocer, 9 Gallowgate ho., 11 Bridge st
McFarlane Stwt., blacksmith, 99 Ardbeg
McFarlane Miss, 65 Victoria st
McFarlane Dr Wm., Eastlands rd
McFarlane , Bellevue, Battery pl
McFarlane , cottage, Wimbleton
McFeat John, E. Princes st
McFie Arch, burgh worker, Eden pl
McFie Don., tailor, 36 Bishop st
McFie Jms., florist, 34 E Princes st
McFie Misses Janet & Sarah, Thornhill, Argyle pl
McFie John, carter, 19 Castle st
McFie Robt, house painter, 65 High st; ho, Inkerman ter
McFie Rbt., 30 Castle st
McFie Mrs Sarah, Palace buildings, 24 E. Princes st
McFie Wm, carter, 16 Mill st
McFie Wm, joiner, Lilysak ter
McFie Wm., joiner, Croft lodge
McFie Mrs, 4 Mountpleasant rd

McGallaglay Cornelius, pawnbroker, Bellevue rd
McGarr Miss, 3 Gallowgate
McGarrity Mrs, 16 High st
McGarrity Wm., goods clerk, 22 East Princes st
McGaw Alex., joiner, Montague st
McGeachy Misses, 43 Barone rd
McGee John, motorman, 21 Russell st
McGeehan, Mrs Jessie, 19 and 21 Castle st
McGichan , 43 Ardbeg rd

McGilivary Arch, farmer, Eastlands
McGilivary Mrs Chris., 2 Mansefield pl
McGilvary Duncan, 64 High st
McGilvary Malcolm, plasterer, 2 Mansefield pl
McGillvary Hector, 16 Hillhouse rd
McGilvary John, compositor, Hazleton Barone rd
McGilvary Neil, farmer, Eastlands
McGilvary Miss, 15a Marine pl
MGilp, Daniel, carrier, 3 Tower st; ho, Bishop ter
McGinnes, spit-mercht, 20 Gallowgate ho, Stewart villa, Barone rd
McGinty Jms A, 6 Watergate
McGlashan Jms, 96 High st
McGlashan Mrs Peter, 6 Hillhouse rd
McGlashan , Gowanfield pl
McGovern John, labourer, 36 Millst
McGovern John, 125 High st
McGowan Jms., painter, 44 Argyle
McGowan, Lachlan, 103 High st
McGowan Mrs Mary, 22 Watergate
McGowan Mrs Robt., 38 Argyle st
McGowan, Rbt., cabman, 37 Bridge st
McGrandles Jms., 106 High st
McGregor Hectr, flesher, 14 Bridgend st
McGregor John, chemist, Glenhead
McGregor Wm., saddler. 91 Ardbeg rd
MaGuire Cornelius, Union st
McGugan Mrs Dan., 59 Ardbeg rd
McGuire Thos., blacksmith, 19 Castle st
McGuire Jms, 19 Castle st
McGuire Mrs, broker, 31 Mill st
McGurk Mrs 11, Albert pl

McHaffie Wm, Auchnacloich rd

McIlroy Jms., stoker, 8 Tower st
McIlroy Wm, mason, 19 Store ln
McIlroy Mrs, 5 Bishop terrace brae
McIlroy , 25 Bridge st
McInnes Mrs Eliz., Wyndham rd
McIntosh B, 28 Montague st
McIntosh Mrs Angus, 27 High st
McIntosh Don., engineer, Pointhouse cr
McIntosh Mrs Isa., Oxenford, Barone rd
McIntosh Jms, joiner, 40 Bishop st
McIntosh Mrs Magt., 177 High st
McIntosh Mrs Stuart, 22 Craigmore rd
McIntosh Mrs 4 Mansefield pl
McIntosh Miss, 2 Orcadia
McIntyre Alex., 14 Staffa pl
MacIntyre Mrs Alister, Bellevue, Marine pl
McIntyre Chas., 98 Montague st
McIntyre David, 22 Watergate
McIntyre Mrs Jessie E., 23 Victoria st

McIntyre Jms., flesher, 81 Montague st
McIntyre John, 17 Battery pl
McIntyre John, Cro Beag, Ardbeg rd
McIntyre John, 2 the Terrace, Ardbeg
McIntyre John, 57 Ardbeg rd
McIntyre John, 54 Ladeside
McIntyre Mrs Jn., Marine pl
McIntyre Mrs Mal., 23 Barone rd
McIntyre Mrs, Undercliffe
McIntyre Miss, 8 Mansefield pl
McIntyre Mrs, 27 Bridge st
McIsaac Mry Ann, 48 Argyle st
McIver Miss Cath., 75 High st
McIver Jms., boat hirer, 15 Argyle pl
McIver Neil, quarrier, Broad croft

McKay Arch., 45 Watergate
McKay Charles, tailor, 39 Victoria st; ho, 42 Mountpleasant rd
McKay Chas. jun, insurance agent, 16 Windsor pl
McKay Misses Eliz. & Isa., Java house, Crichton rd
McKay Mrs John, 34 Mill st
McKay Mrs John, farmer, Barone park
McKay, Kenneth, Seabank buildings
McKay Mrs Kenneth, 12 Bridge st
McKay Miss Magt., 9 Kir Buildings
McKay Neil, 21 Columshill st
McKay Mrs Wm., Towerhill, Serpentine rd
McKay Wm., compositor Kir buildings
McKay Wm., steward, 9 High st
McKay Wm., Minister's br
McKay Mrs, 22 Staffa pl
McKean Mrs M B, Holyrood, Barone rd
McKechnie Mrs Don., 25 Columshill st
McKechnie Mrs Magt., 4 Hillhouse rd
McKechnie Mrs Johan, Gowanfield pl
McKellar Mrs Agnes, 26 Argyle st
McKellar Chas., plasterer, 45 Ardbeg rd
McKellar Duncan, shipping agent and contractor, 1 Columshill pl
McKellar Hector, shipping agent and contractor, Springbank, Chapelhill rd
McKellar Hugh, draper, 70 Ardbeg rd
McKellar John., 38 Bishop st
McKellar Mrs Margt., 43 Ardbeg rd
McKellar Mrs Margt., 90 Montague st
McKellar Mrs Peter, Burnbank ter
McKellar Robt, 4 Mansefield pl
McKellar Robt., 33 Crichton rd
McKelvie Wm., labourer, 2 John st
McKendrick Mrs Helen, 39 Watergate; ho, 15 Castle st
McKendrick Wm, travlr., 27 Ardbeg
McKendry Ach., policeman, 7 Union st
McKennah John, 4 Mill st

McKenzie Donald, Mountpleasant
McKenzie Don. 1 Union st
McKenzie Mrs Eliz., 26 Ardbeg rd
McKenzie Jms, blacksmith, 7 W Princes st
McKenzie John, sawyer, 80 High st
McKenzie Robert S., Rothesay steam laundry, Bridge st; ho., Crosshill vls
McKenzie Mrs May, 4 Columshill pl
McKenzie Murdoch, publisher, *Express*, 11 Montague st; ho., Seaforth, Crichton rd
McKenzie R., 16 Windsor pl
McKenzie Thomas, 23 Bridgend st
McKenzie Miss, Mountstuart rd
McKenzie , Ranfurly E. Princes st
McKenzie Miss matron, Robertson Stewart hospital, High st
Mackie Janet, 18 Battery pl
Mackie R, Kir buildings, Chapelhill rd
Mackie, Thomas, golf course keeper
Mackie Miss, 16 King st
McKillop Mrs Ann, 27 E. Princes st
McKillop Mrs Mary, 2 Ladeside
McKim Mrs Helen, 33 Argyle st
McKinlay A. M., architect, 6 Castle st ho, Inkerman ter, Ballochgoy
McKinlay Miss M, 32 Battery pl
McKinlay Misses Margt. and Marianne, Fernycrag, 12 Crichton rd
Mackinlay R. A. Fernycrag
McKinlay Wm R, 4 Mountpleasant
McKinnon Chs., boilermaker, 10 Marine pl
McKinnon Daniel, mate, 15 High st
Mackinnon Mrs Mry, Glen Lonon, Auchnacloich rd
Mackinnon James, accountant, 11 Albert pl; ho, Barone rd
McKinnon Mrs Jessie, 2 King st
McKinnon Mrs John, grocer, 6 Montague st; ho, Barone rd
McKinnon Mrs Marion, 44 Argyle st
McKinnon Sarah, 3 Logie pl
McKinnon Mrs, Lilyoak ter
McKinnon Mrs, Meadow cottage
McKinnon Mrs, 33 Victoria st
McKinnon, 4 Dean Hood pl
McKirdy Mrs Georgina, Fergusson pl
McKirdy Jms., 18 Russell st
McKirdy Jhn, blacksmith, 18 Russell st
McKirdy Miss Mary, 15 Bridge st
Mackirdy Taggart, coal merchant, 34 Bishop st
McKirdy Mrs Hugh, Mackinlay st

McLachlan A, 17 Montague st
McLachlan Mrs Agnes, 12 Argyle st

McLachlan Alex. T., 42 Bishop st
McLachlan Arch., 26 Columshill st
McLachlan Camp., porter, 2 Mill st
McLachlan Dan., 5 Bridge st
McLachlan Dug., labourer, 3 Stuart st
McLachlan Dug, steward, Kir buildings
McLachlan Dunc, cabman, Columshill pl
McLachlan Mrs Duncan, 19 High st
Maclachlan John, hatter, 67 Montague st; ho, Auchnacloich rd
McLachlan Mrs Mary, 41 Victoria st
McLachlan Robt., 6 Columshill st
McLachlan Robt., 18 Columshil st
McLachlan Walter, W 7 Princes st
McLachlan Wm. labourer, 19 Russell st
McLachlan Miss, Burnbank ter, Ardbeg
McLachlan , Adelaide pl, Mountstuart rd
Maclagan Thomas, writer, 28 Castle st ho, Oxenford, Barone rd
McLaren Alex., gardener, Ashfield
McLaren Miss Annie, 29 Argyle ter
McLaren Jms, nurseryman, Serpentine rd
McLaren John, nurseryman, Braeside
McLaren Wm., 17 Russell st
McLay John, coalmastr, 32 Mountstuart rd
McLay Robt, salesman, Bridgend st
McLea Mrs Maria, Havelock ter
McLean Andw., saddler, 7 W.Princes st
McLean Chs., grocer, 30 Mill st; ho, 14 Columshill st
McLean Dan., flesher, 38 Columshill st
McLean, Don., 70 Ardbeg rd
McLean Mrs Don., 16 Ladeside
McLean Ed, 17 Gallowgate
McLean Hu., photographer, 8 Ladeside
McLean Jms, Cro Mohr, Ardbeg
McLean Jms., inspector of slaughter house. 14 Ladeside
McLean Miss Jane, 34 Mill st
McLean Mrs Jean, 24 Bridge st
McLean Mrs Jessie, 2 Chapelhill rd
McLean John, 10 Columshill st
McLean John, 87 High st
McLean John, 103 High st
McLean John, fisherman, 32 Mill st
McLean Lachlan, slater, Bourtrie pl High st
McLean Malcm, carter, 40 Columshill st,
McLean Malc., shopman, 29 Columshill st
McLean Mary, 7½ Union st
McLean Mrs Mary, 19 Castle st
McLean Neil, 34 Mill st
McLean Peter, clerk, 2 Mackinlay st
McLean Simon, Naval reserve, 29 Columshill st

McLean Ths., blacksmith, 9 Battery pl
McLean Mrs Wm., 7 Columshill pl
McLean Wm, 15 High st
McLean Mrs, 3 Mansefield pl
McLean Mrs, 46 Montague st
McLeish Rbt., porter, 20 W Princes
McLellan Mrs Ann, 17 Bridge st
McLellan Dvd., bridgeman, 27 Columshill st
McLellan Mrs Don , 17 Montague st
McLellan Jms, steward, 34 Columshill s
McLellan John, cabman, 84 Montague
McLellan Mrs. 11 East Princes st
McLellan Malc., postman, 27 Argyle st
McLellan Miss Mary, 27 Argyle st
McLellan Wm., cabman, 84 Montague st
McLellan Mrs, Achnacloich rd
McLellan Miss, 21 Gallowgate

McLelland Mrs Ellen, 11 Bridge st
McLeod John, 1 Union st
McLeod, John, steward, 83 High st
McLeod Miss Mry., Adelaide pl
McLeod Mrs, Argyle ter
McLeod Miss, 3 Craigmore rd
McLintock Geo. M., architect, 5 High st; ho, 17 Wyndham rd
McLuckie Miss, 10 Wyndham rd

McMillan Arch., barber, 7 High st; ho 15 Bridge st
McMillan Mrs Arch., 2 Bishop ter br
McMillan Mrs Cth., 4 W. Princes st
McMillan Mrs Chris., 9 & 10 Argyle pl
Macmillan Eben R, J P, master mariner Claremont, Argyle ter; business address, 18 Argyle st; 'phone, 92
McMillan James, manager, McKirdy & McMillan, carriage - hirers, Albert mansion, 1 East Princes st
McMillan Mrs Jane, 137 High st
McMillan Jms, shoemkr., 27 Bridgend
McMillan Jms S, Albert mansions
McMillan Jhn. dairyman, 20 W Princes
McMillan John, farmer, Knockanreoch
McMillan Jn , labourer, 8 Columshill st
McMillan John 97 Montague st
McMillan Jhn. potato merchant, High st; ho, Concord villa, Columshill st
McMillan Jhn, shoemaker, Mansefield
McMillan Mary, 12 The Terrace
McMillan Thos. quarrier, 16 Store ln
McMillan Wm., moterman, 16 Mansefield pl
McMillan Wm., grain mercht, John st ho. Barone rd
McMillan Mrs Wm., 12 The Terrace
McMillan , carter, Mansefield pl

McMurchie John, 86 High st
McMurdo Miss Mary, 70 Ardbeg rd
McMurray Miss Susan 36 Mountstuart r
McMurray Thos., 4 Elysium
McMurray , 7 Gallowgate

McNab Alx., joiner, &c., 24 Watergate; ho, Holyrood, Barone rd
McNab Edw., janitor, Public School, 88 High st
McNab Hamltn., grocer, 84 High st
McNab Jms., joiner, 25 Montague st
McNab John, tinsmith, W. Princes st ho, Inkerman ter
McNab Misses Mart. S & Mry. A, 16 Craigmore rd
McNab John W., tinsmith, Ardmory rd
McNab Russell, postman, 30 Bishop st
Macnair Capt D, Dunottar, Academy t r
McNair Wm., Westland rd
McNair Walter, tailor, Bishop st
McNally Miss, nurse, 38 Columshill st
McNaught, Mrs Euph., McNab's br
McNaughton Hu. A, blacksmith, 145 High st
McNeil Ann 31 Mountstuart rd
McNeill Mrs Annie, Windsor pl
McNeil, Arch, 12 Ladeside
McNeill Mrs Eliz., 46 Ladeside
McNeill Miss Jane, 24 Argyle st
McNeill John, car driver, 1 The Terrace
McNeill Mrs Josephine, 17a Battery pl
McNeill Jms , 36 Columshill st
McNeill Robt, Orcadia
McNeill Thos , cabman, 7 Bishop st
McNeil Thos H., 28 Argyle st
McNeill Miss, Clifton Boarding house, Argyle ter
McNeill Miss, Hillside
McNeil Mrs, 46 Montague st
McNeil Miss, 30 Mountstuart rd
McNicol Miss Agnes, 4 E Princes st
McNicol Arch, seaman, Gowanfield pl
M'Nicol Duncan, Mountpleasant
McNicol Duncan, 5 the Terrace
McNicol Jms., baker, 87 Montague st; ho, Auchnacloich rd
McNicol M., 17a Battery p
McNicol Neil, baker, 81 High st
McNicol Peter, 1 Columshill pl
McNicol Miss, tobacconist, Bishop st
McNicol Mrs, Livorno, 11 Craigmore
McNicol Mrs, 24 Castle st
McNiven Alex., 70 Ardbeg rd
McNiven Alex., factor, 36 Bishop st

McPhail Miss Agnes, 6 Watergate
McPhail Dugd., seaman, Ardbeg
McPhail Don., Westwood
McPhail John, 47 Argyle st
McPhail Malc., 38 Columshill st
McPhail Neil, Columshill st
McPhee Mrs Hu., 2 Argyle st
McPhee Ptr, coachman, 2 Battery pl
McPherson , 29 W Princes st
McPherson Miss F., ladies' furnisher, Bridge-end st
McPherson Mrs Hu., 3 Logie pl
McPherson, John, 98 Montague st
McPherson Jhn, labourer, Montague st
McPherson Mrs, 12 the Terrace
McPherson Mrs Mary, 20 Mill st

McQuistan John, plasterer, John st; ho, 58 Montague st
McRa Misses Jessie and Mary, 6 Craimore rd
McReavy John, broker, 14 Watergate ho, 12 Bridge st

McSally Miss Alice, Montgomery house, Craigmore
McSelly Miss Agnes Wellpark house
McStay J., shoemaker, 13 Bridgend st
McStay Peter, 2 Ladeside

McTavish Edward, Firwood

McVicar Jessie, 16 Battery pl
McVicar Miss, 24 West Princes st
McVicar, Mrs, 18 Battery pl

McWilliam Rev J Morrell, Craigmore Parish church; manse, Wellpark rd
McWilliams Mrs, 66 High st

N

Napier Mrs Euph., 4 Hillhouse rd
Napier Mrs May, 8 Hillhouse rd
Napier Thos , plumber, and ironmonger, 68 Montague st; ho., 4 Hillhouse rd
Napier Wm , restaurateur, 111 Montague st
Napier , gas worker, 83 High st
Napier , 90 Montague st
Neill Mrs Eliz, 2 Mansfield pl
Neill Mrs Jessie D, Orcadia
Neill Thos , 7 W. Princest
Nielleay Miss Ellen. 16 High st
Neilson Misses Cath. Agnes, & Margt. 20 Ardbeg rd
Neilson Miss Ann, 51 Mountstuart rd
Nelson Geo., 9 Wimbleton
Neilson Geo, Wyndham pk
Neilson Jms, 71 Victoria st
111

Neilson Miss Margt., 20 Ardbeg rd
Neilson Miss Janet, 73 Ardbeg rd
Neilson Mrs Mary, 87 Ardbeg rd
Neilson Thomas, house factor, Ardbeg
Neilson Mrs, 44 Argyle st
Nelson John, 72 Ardbeg rd
Nelson M G, accountant, Ardbeg rd
Niblock Thos, 3 Mansfield pl
Nicol Donald, 109 Montague st
Nicol R. A., dentist, 1 Argyle pl
Nichol Mrs Helen, 41 Ardbeg
Nicholson Miss Edith Jane, 5 Ardbeg rd,
Nicholson Mrs Eli-, 12 Bridge st
Nicholson John, commission agent, Ardbeg rd
Nicholson Mrs Margeret McLea, dressmaker, 20 Bridge st
Nicholson Neil, seaman, 37 E. Princes st
Nicholson Robt., postman, 20 Lridge st
Nisbet John, cabman, 6 Bridge st
Nisbet Miss, Mayflower, Barone rd
Noble James, shop manager, 4 Montford ter
Nolan Miss, Holiday Home, 16 Mountstuart st
Nugent Nath., tailor, 7 Bishop st

O

O'Brien J, Matura, Craigmore
O'Connor Martin, Mountpleasant
O'Dowd Mrs, 16 High st
Ogilvie Thos, 18 Columshill st
Oliphant Geo. S., shoemaker, 18 Russell st
Oliphant Joseph, 3 Russell st
O'Hara Patrick, grinder, 83 Montague st
O'Kane Patrick, 4 Minister's bc
O'Neill Mrs Agnes, 19 High st
O'Neill Hu., 16 High st
O'Neil Jms, engineer, Palace buildings
O'Neill Jms, fishmonger, Woodend pl
O'Neill Mrs Margt., 125 High st
Orkney Mrs Jessie, 6 Orcadia
Orr John, blacksmith, 6a Castle st
Orr Mrs Sophia, 65 Ardbeg rd
Orr Wm. Yuill, Crichton rd
Orr Rev Mr, Elderslie, High Craigmore
Orr , Fraserton, 5 Brighton ter
Owens, Miss Ella, 22 Bishop st

P

Papple Thos., 3 Russell st
Park Geo., M D, Brae-an-dune, Albany r
Park Miss Isa, 99 Barone rd
Park Jms, bleacher, Albany rd
Park Mrs, 24 Castlehill st
Parker T., joiner, 16 Mill st
Parker , Mansefield pl
Paterson Alex., gardener, Wyndham pk
Paterson Mrs Ann, 16 Castle st
Paterson Chas., C R steamboat agent, 19 Argyle pl
Paterson Geo., 10 Watergate
Paterson Geo. H., Westwood
Paterson Hector, 8 Tower st
Paterson Henry C M, heritor, Wyndham rd
Paterson Jessie, Wyndham pk
Paterson Dr John, 15 Marine pl
Paterson John, 7 Chapelhill rd
Paterson John, gas stoker, Columshill st
Paterson John, 24 Argyle st
Paterson John, slater, 31 Columshill, t
Paterson Mrs John, 29 Victoria st
Paterson Miss M, 15 Castle st
Paterson Mrs Margt W., 3 Royal ter
Paterson, Mrs M., 72 Ardbeg rd
Paterson, Robt., carter, Seabank bldigs
Paterson Robt., slater & cement worker, 50 High st; ho, Croft lodge, Argyle st
Paterson Miss, Serpentine rd
Paterson Mrs, 17a Battery house
Paterson Mrs, Desmond bank, Wellpark rd
Paterson Mrs, 40 Mountpleasant rd
Paterson Dr, 15 Marine pl
Paton Ang., carpenter, 96 High st
Paul Geo., 21 Russell st
Paul Robt., glass blower, 7 Marine pl
Peacock Alex. R., plumber, 23 High st; ho, 32 Battery pl
Peacock Mrs Annie Mary, 17 Battery pl
Peacock Geo., Battery pl
Peacock Miss Jane, 25 Wyndham rd
Peddie Robt., printer, 6 Mansefield pl
Pendreigh Mrs, 159 High st
Pendreigh John, labourer, Mountstuart
Pendreigh Wm., 25 Gallowgate
Penney Dr Dvd. J., surgeon, Battery pl
Penney Dun, H, gardener, 31 Battery p
Penney Miss, 13 Mountpleasant rd
Pattison Jms., 41 Marine pl
Penney Duncan John, Bogany cot
Penney Miss L, Ardbeg rd

Pennicuik Mrs, Eastlands
Perston Alex., Palace buildings
Perston Gavin, postman, 54 Ladeside
Perston Thos, linesman, 24 Bridge st
Perston Mrs Wm., Bishop ter br
Pettigrew J M, Tighnamara, Montford
Pettigrew Miss Margt., 45 Ardbeg rd
Phillips Mrs, 18 Bridge st
Pinkerton Mrs Magt., Concord villa, Columshill st
Pinkerton Jas., mason, 10a Bridgend st
Pirie Mrs M, Osborne temperance hotel, 87 Victoria st
Plomer Mrs Margt., 2 Bridge st
Plumpton Alex, Dehli House, 19 Craigmore rd
Pollock Mrs Ann, Colbeck pl
Pollock Robt., chauffeur, Bishop ter br
Pollock Wm, 5 Wyndham pk
Pollock , 12 Argyle st
Pollock , Havelock ter
Pollock Wm C, Laurels, Craigmore rd
Ponton Arch., Mountpleasant rd
Porter Ben, auctioneer, 5 Argyle st
Porter John, accountant, Eastlands rd
Porter Mrs John, 22 Marine pl
Potter Wm., registrar, 74 Ardbeg rd
Powell J. S., Alexandria, Craigmore
Pratt Mrs John Henry, Loch view, Barone rd
Pratt Wm., engineer, 2 King st
Prentice Geo., outfitter, 25 Victoria st; ho., Auchnacloich rd
Prentice Robt., colliery agent, Stuart st; ho, Woodlea, High Craigmore
Prentice, W S, 42 Mountpleasant rd
Prentice Miss, 63 Ardbeg rd
Protree Robt., grocer, 5 Argyle pl
Proudfoot Miss, Mountstuart rd
Proudroot, John, clerk, 71 Barone rd
Provan C. N., 30 Castle st
Puddy Sidney, 58 Montague st
Pullen Chas J, motor hirer, 23 Bridge st
Purdon Miss, 6½ Ardbeg rd
Purves Alex, painter, 5 Columshill pl
Purvis Mrs Agnes, 46 Montague st

Q

Quin Mrs Jane, 9 Bishop st
Quin Miss Margt, 1 Union st

R

Rae Wm, 5 Mansefield pl
Ramsay Dvd., coachman, 97 Montague
Ramsay Rev D J, Chapelhill Free Ch
Ramsay Hu., tobacconist, 20 Argyle st 3 The Terrace, Ardbeg
Ramsay Mrs Margt., 10 Glenrosa pl
Rankin J., 19 High st
Renouf Mrs Jane, 25 Ardbeg rd
Rankin Miss Jessie D., 9 Albert pl
Rankine Mrs Jane, 10 Ardbeg rd
Rankine Miss Isa., 19 Stone ln
Rankine John, steward, 34 Montague st
Rankine Peter, 109 Montague st
Read Mrs, Shepton, 13 Battery pl
Reid Mrs Dr, Greenbank 111 Ardbeg rd
Reid Miss Jane, Mountpleasant
Reid Mrs Henrietta, 76 Ardbeg rd
Reid Mrs, 72 Ardbeg rd
Reid J, 5 Marine pl
Reid Misses J. & J., 21 Mountpleasant rd
Reidsir John, engineer, Ardencraig
Reid Mrs John, 71 Victoria st
Reid Mrs Magt., Wyndham pk
Reid Miss, Auchnacloich rd
Reid Mrs, 10 the Terrace, Ardbeg rd
Rendall Rev J C, Ellangown, Marine pl
Rennie Miss Alice, 17 Bishop st
Renwick Mrs Euph, Ardwell, Craigmore
Reitzelier Chas., Tigh na Mara, Ardbeg
Reynolds , 31 Columshill st
Rhind Mrs, 32 Bishop st
Richmond Miss Mary, 22 Battery pl
Richmond Wm., 17a Wyndham rd
Richardson Mrs, Desmond bank, Craigmore
Richardson Mrs Grace, 23 Wyndham rd
Richardson H, Wyndham rd
Riesberg Miss, Clan vl, Bridge st
Rippie John labourer, 5 Russell st
Rippie Wm., fisherman, 54 High st
Rippie Mrs Wm., labourer, 125 High st
Ritchie And. T, farmer, Gartnatkeilly
Ritchie Mrs Peter, 12 Argyle st
Robb, Wm, grocer, 22 & Princes st
Roberts Geo., tailor, 7 Columshill pl
Roberts, Mrs 32 Battery pl
Robertson Alx, Janefield, Wyndham rd
Robertson And., heritor, 16 Marine pl
Robertson Ang, upholsterer, 21½ Bridgeend st; ho, Argyle ter
Robertson Mrs Ann, Argyle ter
Robertson Mrs Ann, 21 Russell st
Robertson Dan., mechanic, Glenburn
Robertson Dan, 94 High st

Robertson H., Glenburn cot
Robertson H, 10 Wyndham rd
Robertson Miss Isa, 83 Ardbeg rd
Robertson Miss Isa, Chapelhill rd
Robertson Jms, baker, Whinny br, Serpt
Robertson John, baker, 10 E. Princes st; ho, 5 Mountpleasant rd
Robertson John, joiner, Greenan mill
Robertson John, 38 Bishop st
Robertson John, upholsterer, 12 Bridge s
Robertson, J C 1 Columshill pl
Robertson, Rbt, engineer, 5 Wyndham rd
Robertson Robt., 76 Montague st
Robertson Robert, Wyndham rd
Robertson Mrs Susan, Wyndham rd
Robertson Thos., baker, Russell st
Robertson W., 78 High st
Robertson Wm., spirit mercht, High st; ho, 17a Battery house
Robertson Wm., 78 Montague st
Robertson Mrs, Wyndham pk
Robertson Miss, 31 Gallowgate
Robertson Mrs, Eden pl
Robertson Mrs, Springbank
Robertson , 17 Craigmore rd
Robertson 25 Gallowgate
Robinson Thos., seaman, 27 Bishop st
Rodger David, organist, 9 Victoria st
Roe Jonathan, Mataurieh, 14 Crichton r
Rollo John, coachman, Ardencraig
Rose James, w.s., depute Town clerk, Glenellen, Glebelands
Ross Geo., dentist, 8 Mansefield pl
Ross H. J. G., M.A., headmaster, Public School, ho., 4 Bishop ter
Ross Wm., 6 Ardbeg rd
Rowan Mrs A., 10½ Ardbeg rd
Rowat John, 47 Ardbeg rd
Roy Mrs Eliz., Store ln
Roy Mrs, 103 Montague st
Roy , 26 Bridge st
Roy , Auchnacloich rd
Rush Miss Ann, 40 Bishop st
Russell Mrs Ann, 2 Bridge st
Russell Jms. M., engineer. 3 The Terrace, Ardbeg
Russell John, 3 Stuart st
Russell Mrs Margt., Stuart st
Russell Mary, 94 High st
Russell Wm., clerk, 3 Mountstuart rd
Russell Miss, Ardfern, Montford
Russell Miss, 10 Mansefield pl
Rutherford Mrs Margt., 14 Russell st
Rutherford Rev Dr, Craigmore U F Ch 2 Brighton ter
Rutherford Samuel, 10 Ladeside
Rutherford Wm., Russell st

S

Sacks Moses, tailor, 28 Mill st
Saunders Mrs Frank, Crichton rd
Saunderson Jhn, bootmakr, 83 Montague st
Schroder Misses, Ivy bank cot, Bridge st
Scobbie Mrs Isa., 2 Ardbeg rd
Scott Miss Eliz., 1 Minister's br
Scott Geo., drawing master, Academy; ho, Skeoch villa, Argyle ter
Scott Geo., 6a Castle st
Scott John, clerk, Havelock tr
Scott Mrs Matt., 30 Battery pl
Scott Matth. B., Wyndham rd
Scott Robt., engineer, 46 Ladeside
Scott Robt., stationer, 11 The Terrace Ardbeg
Scott Robt H, 21 Mountpleasant rd
Scott Miss, Eoin villa, Montford
Scott, Wm., 9 Argyle ter
Scullion Mrs Mary Ann, 75 High st
Semple James, 2 Mansefield pl
Semple Miss, Eureka, Montford
Service Miss, Clutha vla, Barone rd
Shand Wm., 3 Bishop ter br
Shanks Jms., W Castle st
Shanks John, 12 The Terrace
Sharp Mrs Agnes, 5 Marine p
Sharp Mrs Cath., 4 Wyndham pk
Sharp Miss Cath., Victoria villa, Barone rd
Sharp Miss Isa., 15 Mountstuart rd
Sharp Mrs Jane, Mountstuart rd
Sharp Miss, Maryfield
Shaw Angus, carter, 36 Mill st
Shaw Daniel jun, blacksmith, Croft ln ho, Bellevue, Barone rd
Shaw Helen, 7 Montague st
Shaw John, contractor, 2 King st
Shaw John, joiner, Inkerman ter
Shaw John, porter, 19 Victoria st
Shaw Miss Mary, Mootford
Shaw Neil, carter, 27 Bridgend st
Shaw Peter, butcher, 2 Ladeside st
Shaw Mrs, 26 Columshill st
Shaw , 41 Mountstuart rd
Shields John labourer, 12½ Mill st
Shields Patrick, porter, 55 Montague st
Shiells Mrs Geo., Amisfield, Barone rd
Sillars Miss Amelia, 15 Bishop st
Sillars Wm, engineer, Staffa pl
Sim Dan., Bridgend st
Simmons Mrs, Stuart s
Simpson Miss Agnes, 14 King st
Simpson Alex., 70 Ardbeg rd

Simpson A T, Bishop ter br
Simpson Jms., gasfitter, 7 Tower st
Simpson Mrs, 22 Castle st
Simpson Wm., 12 the Terrcae
Sinclair Donald, 133 High st
Sinclair Mrs D, 45 Watergate
Sinclair Mrs D W, Havelock ter
Sinclair Geo. W., cashier, 20 Mountstuart rd
Sinclair Jms. C., burgh chamberlain, 39 High st; Glenfaulds, Mountstuart rd
Sinclair Mrs Jeannie. 24 Bridge st
Sinclair John, Hillcrest. Crichton rd
Sinclair John, builder. Eastlands rd
Sinclair John, joiner, 63 Barone rd
Sinclair Jn, shipmaster, 12 W Princes st
Sinclair John K., 9 Castle st
Sinclair P, stationer. 17a E Princes st
Sinclair P., 129 High st
Sinclair Mrs, 20 Russell st
Sinclair , Clyde view, Craigmore
Sinclair Mrs, Hillcrest, 5 Crichton rd
Sinnot Mrs My, Glenara, 53 Crichton rd
Slaven Hny, Hawthorn Park, Argyle pl
Slaven Jms , fruiterer, 10 W Princes st; ho,12 do
Slaven John, fishmonger, 22 High st & 61 Montague st
Slaven John, fruiterer, Stuart st; ho, 19 High st
Slaven Mrs Lilias, 5 Russell st
Slaven Maurice, labourer, 74 High st
Slaven Thos., Russell st
Sloan Hu., agent, G. & S. W. Railway Company quay; ho., Brandane ter
Sloan Dr, Gowanlea, Ardbeg. "Phone. 58, Rothesay
Smellie Miss, Ardbeg rd
Smith A., 36 Mill st
Smith Alex., upholsterer, 17 Bridge st
Smith Arch., 19 Russell st
Smith Arch., postman, 11 Montague st
Smith Chas. insurance agent, Montford
Smith Dun., baker, 17 Bridge st
Smith Mrs F., 27 High st
Smith George, agent, Clydesdale Bank Guildford sq
Smith Mrs Grace, 23 Mountpleasant rd
Smith Henry M., lavatory attendant, 32 Bishop st
Smith Hugh. Bellman, 87 High st
Smith Jms., farmer, 9 Wyndham pk
Smith Jms., joiner, 15 Bishop st
Smith Jms., jun., Fergusson pl
Smith Jms. M., 87 Ardbeg rd
Smith John, joiner, 23 Roslin pl
Smith John, fishmonger, 35 Victoria st ho, 33 do

Smith John, tailor, 78 Ardbeg rd
Smith Mrs Rbt., hotel keeper, Bute Arms Hotel, Guildford sq
Smith, M P, architect, Wyndham hk
Smith Robt, 6 Marsfield pl
Smith R, shopman, 65 Victoria st
Smith Miss, Hawthorn park, Arygle pl
Smith Mrs, Melbourne cot., Craigmore
Smith Mrs, 7 Wyndham rd
Smith , 78 Ardbeg rd
Smith Mrs, 8 Montague st
Snedden M, 41 Watergate
Sneddon A., 11 Watergate
Somers David, printer, 8 Wyndham pk
Somerville Mrs Helen, 11 Chapelhill rd
Somerville Mrs Ann, Woodbine, High Craigmore
Somerville Jn, Woodbine, H Craigmore
Somerville Mrs, Park pl, Bridge st
Speirs Angus, tailor and clothier, 10 Gallowgate; ho, 1 Alma ter
Speirs Chas S, joiner, Creek Drive, Ardbeg; ho, Auchnamara, 14 Marine pl
Speirs Mrs Helen, 12 Wyndham rd
Speirs J., gas worker, 179 High st
Spence Geo., Stewart Swimming baths, Battery pl; ho., Mountpleasant rd
Spence John, bathman, Glenbeg
Spence Susan, 15 Bridgend st
Spence Miss Isa, 50 Ardbeg rd
Spencer, Edw.. Beechwood, Bishop ter
Spittal . 27 Battery pl
Sprowl Mrs Mary. Lilyoak ter
Sprowl Robt., joiner, 49 Ardbeg rd
Sprowl Wm., foreman, *Express*; ho., Lilyoak ter, Ballochgoy
Squair Mrs Frank H., Barone rd
Squair Mrs Wm. H, flesher, 5 Gallowgate; ho., Glenfaulds, Mountstuart rd
Stagg Wm., chimney sweep, 27 High st
Stark Geo, painter, 6½ Glenrosa pl
Stark John, painter and decorator, 16 Argyle st; ho, Dalcraig, Hi. Craigmre
Steel Thos., 31 Bishop st
Steel Thos., constable, 2 Columshill pl
Steele James H, heritor, Grangelea, Mountstuart rd
Steeples Geo., Blythswood, Bishop ter
Stephen Mrs Jessie, 23 Marine pl
Stephen Mrs Margt, 23 Marine pl
Steven David, butcher, Columshill st
Stevenson Chas. M., manager Buteman; res, Stewart villa, Barone rd
Stevenson Jms., carter, 86 High st
Stevenson Jms, Daisy bank, Glebe lands
Stevenson, T., 9 Bishop st
Stevenson Wm, 16 Hillhouse rd
Stevenson Mrs. Ballochgoy
Stewart Miss Agnes, 52 Ardbeg rd

Stewart Mrs Agnes Y, Catherine bank, Ardbeg
Stewart Alx., county sub-chief constable County Buildings, 37 High st
Stewart Andw, 3 Bishop ter br
Stewart Chas. R, 63 Mountstuart rd
Stewart David, bootmaker, 105 Montague st; ho., Argyll mansions
Stewart Mrs Eben., 2 Argyle pl
Stewart Eliz., 11 E Princes st
Stewart Misses Flora and Mary, newsagents, 80 Ardbeg rd
Stewart Gilbert, painter, Crosshill villas
Stewart Misses, Mountview, 55 Crichton rd
Stewart Mrs Isa., 23 Mountpleasantr pl
Stewart Mrs Isabella, 7 W Princes st
Stewart, J., 3 Bishop ter br
Stewart Jms, carter, 31 Columshill st
Stewart Mrs Jms., Newark, Serpentine r
Stewart James B., painter, 73 Victoria st
Stewart James S., 20 Russell st
Stewart Misses Jane & Mary, Upr. Craigmore
Stewart Mrs Janet, 18 Ardbeg rd
Stewart John, boatman, 12a Mill st
Stewart John, porter, 20 Bishop st
Stewart John B., 3 Bishop ter br
Stewart Robt., grain merchant, Ballochgoy
Stewart Rbt., vanman, 38 Columshill st
Stewart, R. B., Havelock ter
Stewart Wm., coal salesman. 14 King st
Stewart Wm., engineer, 17 Bridge st
Stewart Wm., painter, 19 Mountpleasant rd
Stewart Mrs, 30 Bishop st
Stirling, J. & M, Ivy cot, Bridge st
Stirling John, firemaster, 77 Montague st
Stirrat Jms, 21 Mill st
Stoddart Wm., 10 Mansefield pl
Stone Jos., grocer, 2 Columshill st
Storer Mrs Agnes, Argyll mansions
Strachan Mrs Isa., 6 Columshill pl
Strang Jms, 3½ Victoria st
Strain , Pointhouse crescent
Struthers, Robert, 17 Gallowgate
Stuart Mrs John, Castle st
Stuart Miss May L., 10 Bridge st
Stuie John, petty officer, R N, 24 Mill st
Sturgeon John, coal merchant, 20 Mill st; ho, do
Summers Miss Janet, 19 Russell st
Sutherland Mrs Ann, 24 Marine pl
Sutherland , retired inspector, 17 Bridge st
Swan Mrs Mt., Auchencairn, 8 Brighton tr
Swan Walter, 3 Crichton rd
Swandells, Mrs, Venitza, Argyle pl
Swanston Dr, Larkhall, Westland r
Swanston David, seaman, 11 Mill st
Swanston Jhn B., grocer, 26 W. Princes st; ho, 3 Crosshill villas, Glebe lands
Sweeney Mrs Eliz., 11a Argyle pl
Sweeney Jas, shoemaker, 16 Castlehill
Sweeney. Mrs Jas., 5 Argyle st
Sweet Mrs Ags, White lodge, Battery pl
sSweet, Chs, photographer, white studio 19 Battery pl
Swift Eben, 24 Ardbeg rd
Symes Rbt., 27 Argyle st

T

Tager Miss, 4 Columshill st
Tages Walter, clerk, Havelock ter
Tait John, 19 Stuart st
Tait John, baker, co-operative Society Princes st; ho, 29 Columshill st
Tait Matthew, 27 Argyle st
Tait Robt, 16 Argyle st
Taylor Andrew, 10 the Terrace
Taylor Ach., brush maker, 58 Montague
Taylor Chas, engineer, Russell st
Taylor Edward, joiner, 27 Columshill st
Taylor James G., boatman, Albert breast; ho., 66 Montague st
Taylor Mrs Jessie, 71a Ardbeg rd
Taylor John, 98 Montague st
Taylor Mrs Minnie, 17 Battery pl
Taylor Mrs Sarah, Glenhead
Taylor, Rev Wm G, West U F ch manse, Argyle ter
Taylor , 27 Argyle st
Temple Mrs Jeannie, 109 Montague st
Thom Miss Jane, 70 Ardbeg rd
Thom, Alex, motor engineer, Albert pl
Thompson Angus, shoemaker, 94 Montague st; ho, Bellifield, Barone rd
Thompson Mrs Sarah, 34 East Princes st
Thomson Alex., 71a Ardbeg rd
Thomson Alex., 3 Logie pl
Thomson Ax. C., stationer, 51 Ardbeg rd
Thomson A. Ross, inspector of poor, 35 Bishop st; ho, 15 Mountpleasant rd
Thomson Miss Annie, 8 Argyle st
Thomson Mrs Chas 7 Wyndham rd
Thomson Dan, fisherman, 16 Store ln
Thomson Misses Eliz, Mrgt. and Mry. A, 29 Ardbeg rd
Thomson Mrs Evaline, 41 Victoria st
Thomson, Miss Hln. F, Ashgrove, Montford

Thomson Hu., cabinetmkr., 25 Bishop st
Thomson Jms., labourer, 109 Montague s
Thomson Jms., twister, 8 Montague st
Thomson Mrs Jessie, 24 Ardbeg st
Thomson Mrs Jessie, 29 Battery pl
Thomson J. H. engineer, 6a Ardbeg rd
Thomson Mrs John, 8 Argyle st
Thomson John, residenter, 26 Ardbeg rd
Thomson Mrs John, Staffa pl
Thomson Mrs Margt., 17 Russell st
Thomson Mrs Mary, 2 Castlehill st
Thomson Peter, 36 Bridge st
Thomson Robert, Sedd-ul-Bahr, Serpentine rd
Thomson . 6½ Ardbeg rd
Thorburn Andrw, Royal bank, Victoria st; ho, Connestmore, 4 Brighton ter
Thorburn Ang., fishmonger, Abbotsford, Barone rd
Thorburn Js., fisherman, 5a E Princes st
Thorburn Mrs John, fish merchant, 18 West Princes st; ho, 4 Bishop st
Thorburn Mrs Margt., 4 Mountpleasant
Thorburn Robt., 30 Columshill st
Thorburn Ts, fisherman, 7 Chapelhill rd
Thorburn Wm., Montague st
Thorburn , 27 Argyle st
Thornton Mrs Elizabeth, Lilyoak ter
Thorburn Mrs, 32 Castle st
Tickell Wm., baker, 21 Columshill st
Timmins Jas, 83 Montague st
Timothy , 5 Bridge st
Todd Andw., 7 W Princes st
Todd John, 27 Bridge st
Todd Wm., 11 Mansefield pl
Tomlinson Miss Thomasina, 6a Ardbeg r
Tonner Mrs Theresa, 40 Bishop st
Torrance , 11 Hillhouse rd
Traill Rev Joseph, U. F. Parish Manse, Serpentine rd
Trescowthick Wm. H., telegraphist, 23 Castle st
Trivet Mrs, 117 High st
Turnbull Miss Margt., Ascog
Turnbull Miss, 76 Ardbeg rd
Turnbull Mrs, Dunmore, Crichton rd
Turner, Capt. A., Ardmory rd
Turner Colin B., Fiona vlla, Craigmore
Turner Mrs May, 12 Marine pl
Tweedley John, fisherman, stuart st
Tweedley John, ju 8 Mill st

U

Urquhart John A., grocer, 13 Argyle st ho, Thistle bank, Argyle ter

V

Vickery Arthur, 63 Montague st
Vint Mrs Marion, 11 Mountstuart rd
Vogt Alfred J, Park pl, Bridge st

W

Waddell Dvd., boilermakr, 32 Ardbeg rd
Waddell John, 33 Bridge st
Waddell Mrs, Demerara pl, Ardbeg rd
Walker Alex., spirit dealer, 70 Montague st; ho, Springbank, Chapelhill
Walker James A, heritor, Lilyoak ter
Walker John, blacksmith, 113 High
Walker M, 60 High st
Walker Martin, 11 Mansefieid pl
Walker Peter, 27 Columshill st
Walkinshaw, E., Adelaide pl
Wallace Mrs Ann, 46 Mountstuart rd
Wallace Mrs, 18 Mountpleasant rd
Wallace Mrs Mary, 15 Crichton rd
Wallace Mrs Mary, 79 High st
Wallace Miss, Orcadia
Wallace Wm., 16 Marine pl
Wallace , Gravel bank, Wellpark rd
Ward , 9 Crosshill villas
Warren, Mrs Margt., 25 Argyle ter
Waterson Alex., engineer, 19 Argyle st
Waterston, Mrs, stationer, Montague st
Watson Mrs Daniel, grocer, Castle st
Watson Mrs Isa , 41 Argyle ter
Watson Miss Jane, 56 Mountstuart rd
Watson Mrs Jessie, Margaretslea, Barone rd
Watson Jn , blacksmith, 1 Barone rd
Watson John, Skeoch villa, Argyle ter
Watson Mrs Jos., 141 High st
Watson Mrs Mary, 6 Watergate
Watson Mrs Rbt., Upper Craigmore
Watson Wm., steamboat agent, Quay ho., Ardmorag, Crichton rd
Watson Wm., 32 Ardbeg rd
Watt Alex., measurer, 45 Ardbeg rd
Watt , Clandale, Eastlands rd
Watt Mrs, 20 Marine pl
Waugh Miss, 76 Ardbeg rd
Waugh Mrs Isa , Battery pl
Weaver Mrs Annie, 3 Union st
Webster J C, Terra Nova, Albany rd
Webster Miss Mary, 3 Marine pl
Weir Alex, gardener, 14 Argyle pl
Weir Alex., baker, 4 Mountpleasant rd
Weir Daniel F., 11 Wyndham pk

Weir, Dugald, 12 Wyndham rd
Weir D, seaman, 2 Minister's br
Weir Hugh, 34 Montague st
Weir Jms., shoemaker, 16 Windsor pl
Weir Miss Jane, 4 Mountpleasant
Weir John, 157 High st
Weir John, gardener, Robertson Stewart hospital, High st
Weir Mrs M., 67 Barone rd
Weir Martha, 27 Argyle st
Weir, R, 13 Argyle pl
Weir Robt, bootmaker, Montague st
Weir Rbt., carter, 4 Mountpleasant rd
Weir Jas, Weirholm, 23 Battery pl
Weir Wm M, hairdresser, 4 Bridge st; ho, Park pl
White Arthur, coachman, 2 Mountpleasant rd
White Robt, 16 Hillhouse rd
White Wm., coachman, 29 Columshill s
White , 11a Argyle pl
Whitecross Miss Jane, 4 Argyle pl
Whiteford. James, saddler, 29 High st; res, 11 Columshill st
Whiteford Jn., comp., 11 Columshill st
Whiteford Peter, broker, 25 Mill st
Whiteford Rbt., photographer, 23 Argyle st; ho, 11 Columshill st
Whiteford Miss, 112 High st
Whitehead, Joseph, marine and motor engineer, 16 Watergate res, 2 Academy ter
Whitelaw Dvd., designer, Wyndham rd
Whitelaw Geo, 31 Bridge st
Whitelaw Jas R., comp., 3 Mansfield pl
Whitlaw Wm, butcher, 2 Ladeside
Whitfield Mrs, 10 Mountstuart rd
Whiteside Peter, musician, 77 Montague st
Whyte Dunc., gardener, 74 Ardbeg rd
Whyte Mrs Mary, 19 Bishop st
Whyte Robt. D., Town Clerk, Castle st; ho., 1 Elysium
Whyte Thos., carter, Logie pl
Whyte Wm., gas manager, High st ho, 1 Brandane ter
Whyte Wm. Simpson, Daisy bank, Glebe lands
Wilkie Miss, 5 Mountstuart rd
Wilkie Hu., gas worker, 4 Mansefield pl
Wilkie Jms, joiner, 46 Ardbeg rd
Williamson Mrs Agnes, 19 High st
Williamson, George, Park pl
Williamson Misses Grace & Marion, 3 Ardbeg rd
Williamson Capt. John, steamboat owner, Rockvilla, 3 Ardbeg rd
Williamson John, tailor, 21 Mill st
Wilson Ax, rabbit trapper, 21 Russell st
Wilson Allan, Bellevue, Battery pl
Wilson Colin, gardener, 90 High st
Wilson. D., 11 the Terrace, Ardbeg
Wilson Misses Chapelhill ho.
Wilson Mrs Grace, Argyle Boarding ho. Oakshaw, 11 Argyle pl
Wilson Miss Helen S, 32 Battery pl
Wilson Hugh, carter, Bute mansions
Wilson John, riviter, 46 High st
Wilson John D., 63 Montague st
Wilson Mrs, 1 M'Kinlay st
Wise Mrs Bella, 5 Castle st
Wood Donald. 83 Montague st
Wood, James, 2 Hillhouse rd
Wood Robert H., tailor, Gowanfield pl
Wooton Samuel, Ballochgoy ter
Wren Mrs Cath., 70 Ardbeg rd
Wright A., blacksmith, 70 Ardbeg rd
Wright Alex., M A, schoolmaster, 25 Ardbeg rd
Wright John Yorville, Montford
Wright Jms., painter, 22 E Princes st
Wright Miss Jane, 17 Argyle pl
Wright John, 5 Bridge st
Wright Mrs, 13 Victoria st
Wright Mrs, staymaker, 47 Argyle st
Wyatt Geo., shopman, 29 Argyle
Wyllie Geo., grocer, 28 Bishop st; ho ho, 30 do.
Wyper John, engineer, 22 Argyle pl
Wyper Rbt., E Princes st

Y

Yates Jms, tailor, Ardbeg rd
Yates Walter, 39 Mill st
Yates , 109 Montague
Yeates Mrs J R, Gracefield, Crichton
Young And, blacksmith, Union st
Young Miss Barbara, 71 Victoria st
Young Mrs Helen, 73 Ardbeg rd
Young John, 5 Russell st
Young John, builder, 27 Columshill st
Young Robert, porter, 20 Castle st
Young Thos, 16 King st
Young Wm, 36 E Princes st
Young Miss, 2 Montford avenue
Young Miss, dairy, Wyndham rd
Young Mrs, 70 Ardbeg rd
Young Miss, Hillfoot, Argyle st
Young Mrs, 29 Victoria st
Young Mrs, 2 Ardmillan, Crichton rd
Young Mrs, 31 Columshill st
Young Miss, Inkerman ter
Yuille James T., heritor, Ardclutha, 59 Crichton rd
Yule, J. G., Hillhouse rd

THE BUTE COUNTY DIRECTORY

This DIRECTORY now-a-days contains the information distinctive of both the DIRECTORY and the ALMANAC of past years. The BUTE DIRECTORY, although very useful to the fluctuating visiting population, is not necessarily a fine-weather publication, but a hardy permanent annual.

Our aim, in this publication, is not to record the passing names and achievements of visitors and those who come to cater for them, but something of far greater importance—the registering of the names, standing, and businesses of the resident population—for the information of all having an interest in Buteshire, its burghs and rural districts.

The Directory is, of course, not only for the remaining portion of the year in which it is issued, but continues the only printed reference book for the county of Bute until its successor appears.

One edition of the Directory is no sooner off than we begin to note alterations (and prepare for possible additions) for the next—so that it may be thoroughly up to date. These alterations and probable additions lie at our office, and are at the service of our customers.

Will Secretaries of societies, etc., connected with Buteshire, who do not already do so, please remember to forward to us particulars of their institutions, annual reports and lists of office-bearers, as information for the next issue?

This Directory is not only found all over Buteshire, but in the libraries and other places of public resort in "the adjacent islands of Great Britain and Ireland."

Price to Subscribers, Two Shillings; to Non-Subscribers, Three Shillings. Postage, Threepence.

Advertisement Tariff on application.

HIGGIE & CO.

22 Bridge Street, Rothesay,
July, 1921.

PEACE ON EARTH

IS COMING—

Not Through Covetousness, Selfishness or Force,
but by Good Will, Sacrifice and Service.

(Could Industrious People transformed into Horse Leeches bring anything but Ruin?)

There are 1,500,000,000 Human Beings in the World,
Speaking over 6000 Languages,
and Professing Thousands of Religions.

More than Christians believe that la Homaro vivos kunfratare.

THE GREAT CREATOR OF ALL made of one blood all races of Humanity on the Earth, and when we fell from the high estate in which we were created by our disobedience, Jesus Christ redeems us, his Gospel of "peace on earth and good will to men" is to be preached to every creature, and "the gates of hell shall not prevail against it." The confusion of tongues at Babel is being followed by the gift of the perfect language foretold by Zephaniah. The walls of Jericho fell before the sounding of the rams' horns at the command of Joshua, and the lingual walls which have hitherto divided the nations, need no longer, through the genius of another Israelite, prevent "all people that on earth do dwell"—whatever their creeds, colours or idiosyncrasies—from satisfactorily communicating with each other by means of

ESPERANTO,

The International Language.

Up-to Date **Mariners** use the **International Code of Signals** at sea.
Up-to-Date **Musicians** use the **International Staff Notation** for Music
Up-to-Date **Businesses** use the **International Arithmetic** everywhere.
Up-to-Date **Persons** all over the World } use the **International Language** } for intercommunication

Esperanto, like ENGLISH, is made up from other languages: its roots are taken from the same jungle, but scientifically treated in a garden *pro bono publico*.

The 11th Annual International Congress was to have been held in Edinburgh in 1915, but the Great War, which prevented the holding of the 10th at Paris the previous year, was the means of causing the transfer of the 11th to San Francisco. To commemorate the opening of the Panama Canal a big Exhibition was held there, and a Tuta Pacifika Esperanto Kongreso developed into the 11a Tuta Mondo Esperanto Kongreso.

The 12th Kongreso Internacia was held at the Hague, Holland, last year, the 13th is to be held this year in Prague, and Scotland is to be similarly honoured soon.

Esperanto—the language of peace on Earth and universal brotherhood—is steadily spreading. It is much easier to learn and comprehend than any national language, and does the work of all. On the Continent during the Great War it was an incalculable blessing to Red Cross work and tracing the missing. It was a veritable open sesame into everything good. The world-wide Boy Scout movement has taken up the study of la kara lingvo. It would doubtless be used at the great Jamboree in London, a meeting so happy and harmonious that it was appropriately closed by the singing of Auld Langsyne. Esperanto is more easily learned than alphabets of some languages, and as it has no politics, religion, or physical force or selfish aims of any nation, but is pre-eminently pro bono publico, is peculiarly fitted for cementing and making permanent and happy the coming league of nations.

1921.

Parish of North Bute.

(Including the Village of PORT-BANNATYNE.)

A

Alexander, Jms., carpenter and boathirer, Marine pl; ho., Melbourne pl
Alexander John, plumber, Iona pl
Alexander, John, yachtmaster, Hawthorne villa
Alexander, Miss Sarah, fruiterer and confectioner, Inveryne pl
Alexander, Wm., Marine rd
Anderson A. Ford, draughtsman, Melbourne pl
Anderson John. Gladstone pl
Anderson, Miss Braemar
Annan Miss, Sardinia pl
Archer, Mrs John, Blythswood

B

Baird, David, shoemaker, Marine rd; house Rosebery pl
Bannatyne, Robert, Kames castle
Barr Peter, cook, New Hafton pl
Barr, Thomas, farmer, Eskechraggan
Barr W, builder, Quay st
Bell, James, residenter, Ebenezer pl
Bennett Mrs John. Pointhouse cres
Bisland Wm, Angus pl
Black capt., Dugald, Lamont pl
Black , Marine rd
Blaikie Miss, schoolhouse, Kildavanan
Boag, Wm., farmer, Airdscalpsie
Bodin, Wm., tailor, Castle st
Bowie, James, dentist, Iona pl
Brown, Ar., inspector of poor, Victoria pl
Brown, Mrs Isabella, baker, Ardenlea
Brown, John, gardener, Kames bank
Brownie, Wm, Gladstone pl
Bruce, George, gardener, Marine rd
Buchanan, M. R. Gray, Ettrickdale

C

Calder James, contractor. Marine rd
Cameron, Misses, Marine rd
Cameron, Mrs, Lamont pl
Campbell, Alex, Port-Bannnatyne Inn
Campbell, John, Inveryne pl
Campbell, Mrs, West End ho
Campbell, Donald, engineer, Glenlee
Campbell Mrs John, Sardinia pl
Campbell, John, Inveryne pl
Campbell, John B. chemist, Castle st
Carmichael, Wm., farmer, Craigberoch
Carrie, Mrs Clara, Ulva pl
Cassells Mrs, Victoria pl
Clark, Mrs Dug., Salisbury pl
Clark James, Lorne pl
Clark W, Golf Course keeper, Crown bldgs
Connell Dan, ploughman, Kildavannan
Cook Lachlan, clerk, Iona pl
Cook Wm., Kingston pl
Coulter, Thos., tinsmith, Victoria pl
Craig, Miss Eliz., Hafton pl
Craig Robt, Inveryne pl
Crawford Malc, elec. engineer, Sardinia pl
Crawford, Mrs Margt., Crown Hotel
Crawford, John, farmer, Acholter
Crosher Jno, Laurel villa, Pointhouse cres
Cruden, Miss Jemima, Pointhouse cres
Cunningham Matth., painter, Lamont pl
Cunningham, Mrs, Lamont pl
Currie, Duncan, road surveyor, Marine rd
Currie, Miss Jane, Post Office, Melbourne pl
Currie, John, Garbrook villa
Currie John, Marine rd
Currie, Mrs Mary, Iona pl
Cunningham, Mrs Jas., Castle st
Currie Robert carriage hirer,

D

Dallas Dugald, carpenter, Victoria pl
Dallas, Robert, blacksmith, Castle st
Dallas Wm., baker, Shore st
Dewar, Rev. Peter, the Manse, North Bute
Dick Mrs W., Melbourne pl
Dickie, Wm. P., farmer, Cranslagvourity
Dornan Hugh, cooper, Quay st
Dougan, Neil, farmer, Shalunt
Dunbar, Jas., warehouseman, Rosebery pl
Duncan, Mrs Chas., farmer, Little Kilmory
Duncan, Chas. McK., salesman, Woodend
Duncan, Mrs, Daniel, Woodend
Duncan Ninian, farmer, Little Kilmory
Duncan, Robert, farmer, Kilwhinleck
Duncan, Thos, woodman, Iona pl
Dunn, George, boots, Mason's land
Dunbar Brothers, farmers, E St Colmac
Dunn, John, engineer, Sallsbury pl

E

Edmund, R, carver, Victoria pl
Ewing, Mrs M., Inveryne pl

F

Fairgrieve Dvd,, boilermaker, Govandale p
Ferguson, Dun., yachtmaster, Kingston pl
Fergnson, John, J.P., Laurel villa, Pointhouse crescent
Frame, David, grieve, S St Colmac
Frame Wm, residenter, Melbourne pl
Francis A E, yachtmaster, Melbourne pl
Fraser D, yachtsman, Mountpark
Fyfe, Chas, carpenter. Kingston pl
Fyfe, John, boatbuilder, Ardmaleish

G

Garden Jos, postman, Royal pl
Gardner Alex, Govandale pl
Gibb John, Govandale pl
Gibson Andrew, ploughman, Ballycurrie
Gibson, Chas., shopman, Castle st
Gilchrist, Mrs, Inveryne pl
Gillies, Mrs, farmer, Quogach
Girvan Rev Jas W, U. F. C. Manse
Graham Robt., Pointhouse cres
Graham Mrs, Braemar, Arnbeg
Gourlay, Mrs Catn., Pointhouse cres
Griffon Jane, Lorne pl
Gunn Geo., 58 Marine rd
Guthric, Miss Stewart st

H

Haddow Miss, Hydropathic cot
Halliday, Mrs Duncan, Ulva pl
Halliday, George, merchant, George pl
Halliday Mrs Margt., Angus pl
Hamilton John, Govandale pl
Hamilton, Mrs Robt., Lamont pl
Hardie, Robert, merchant, Castle st
Harper, Alex R., Pier ter
Henderson Wm., jun., Old Hafton pl
Henderson Wm., sn., painter, Govandale pl
Hogarth, Arch., yachtmaster, Bay view
Hogarth, Mrs Jas., Shore st
Hogarth, John, fisherman, St Ninians
Hogarth, John, mason, Glenlee pl
Hogarth, Mrs Malc., grocer, Marine rd
Hogarth, Mrs Wm., M'Leish's land
Howatt Jas C, 58 Marine rd
Hunter, Mrs Jemima, Springwell pl
Munn Mrs, Ardenlea
Hyndman, Robt., labourer, Meikle Kilmory
Hutton Silverburn, Creek drive
Hunter, Wm., farmer, Upper Ettrick
Hutchison, And. C, Appin villa

I

Innes Sam, Kingston pl

J

Jamieson Mgs, mate, "Vigilant," Appin vil
Jamieson Hugh, Melbourne pl
Jamieson, Jas., Govandale pl
Jardine Wm, Church officer, Crown bldgs
Jenkins, Donald, gamekeeper, Craigandun
Johnston James, Castle st
Johnstone, John, Govandale pl
Jones Mrs Mary, Strone view

K

Kean, Miss Helen, Pointhouse Cres
Keith Miss Cath., grocer, Inveryne pl
Keith, Duncan, Ebenezer pl
Keith, Mrs Mary Castle st
Kelso Miss, Pointhouse cres
Kennedy, Wm, ploughman, Kilmichael
Killock, Mrs, Pointhouse crescent
Kinnie Mrs, West End house
Kirkwood, Miss Jessie, Stonefield

L

Lamont, Miss Annie, Tighantraigh
Lamont, Arch., accountant, Tighantraigh
Lamont, Mrs Cath., Hafton pl
Lamont, Misses Eliz. & Hannah, Fir cliff
Lamont, Hugh, butcher, Marine rd
Lamont, Jas., fencer, Cuilnashamrag
Lamout, Jn. M'N., writer, Fern bank
Lamont, John, farmer, Stuck
Lamont, Malcolm, Stuck
Lamont, Wm. D., clerk, Fircliff
Lawrie, Lewis, residenter, Inveryne pl
Leitch, Colin, Shore st
Leitch, James, yachtsman, Lorne pl
Leitch, Miss, Shore st
Linden James, 4 Stuart st
Livingstone, Wm., blacksmith, Hafton pl
Loch, James, joiner, Springwell pl
Loch, Wltr., boatman, Hafton pl
Loch Miss, Royal pl
Lochhead, Thos, Kildavannan farm
Logan, Miss Alice, Ettrick bank
Lyon Dugald, joiner, Springwell pl
Lyon, George, farmer, Drumachloy

M

Malcom, Agnes, George's pl
Malcom Archibald, joiner and boat-builder Shore st; ho Sandringham ter
Malcom, James, carpenter, Rosebery pl
Malcom James P., farmer, Edinbeg
Malcom, Mrs Mary, Castle st
Malcom, Robt., carpenter, Albion pl
Mann Wm L, Auctioneer, Castle st
Marshall, Miss Grace, Alpine vil

Marshall, John, boilermaker, George pl
Martin, Arch. engineer, Scarrel
Mather, Wm, Govandale pl
Matthew, Edward, M.A., schoolmaster, Castle st
Matthews Sandringham ter
Meldrum, D., fencer, Cuilnashamrag
Meldrum, Mrs, 41 Castle st
Meldrum Mrs John, Edinmore
Miller, Hugh, farmer, Inchmarnock
Miller John. George's pl
Milne Alfred, yacht designer, Pomona ho
Martin, John, jun., farmer, Scalpsie
Montgomerie Alex., farmer, Auchenteerie
Montgomerie, Hugh, Buchingham ter
Morrison, Mrs, Lorne pl
Morrison, Miss Janet C., Melbourne pl
Morrison, Wm., farmer, Rulliecheddan
Muir, Jas., Pier ter
Muir Thomas, farmer, Ardmaleish
Murdoch Wm. M., engineer, Quay st
Middleton, James, farmer, Milton
Munn Miss, Ardenlea
Munsie, Alex., Lorne pl
Murray Mrs Agnes, Shore st
Murray, Alex. Govandale pl
Murray Dug., fisherman, Bannatyne Mains rd
Murray, Miss, Bannatyne Mains rd

Mac

McAlister, Mrs, farmer Meikle Kilmory
McArthur, John D., fisherman, Straad
McArthur, John, surfaceman, Pointhouse cres
McArthur, Robt., sen. and jun. fishermen, Ballycurrie sh
McArthur, Thos., fisherman, Ballycurrie sh
McCallum, Colin, Upper Ardroscadale
McConnechy, Henry, farmer, Largivrechtan
McDermid, Henry, labourer, Angus pl
McDonald, Dugald., farmer, Auchavoulaig
McDonald, Hugh, joiner, Bay view
McDonald Rolald, 8 Burnside avenue
McDonald , Govandale pl
McDonald Wm., woodman, Cuilnashamrag
M'Dougall, Alex., Rosebery pl
McDougall, Dun., Castle st
McDougall, Jas., fisherman, Straad
McDougall, Mrs, dairy, Castle st
McDougall, Thomas, fisherman, Straad
McDougall, Wltr., fisherman, Ballycurrie sh
McDougall, Wm., fisherman, Ballycurrie sh
McFarlane Chas, farmer, Cranslagmory
McFarlane, Miss Annie, 18 Castle st
Macfie, M, farmer, Mid Park, Inchmarnock
McFie Duncan, gardener, Kames castle
Macfie, Hugh's heirs, farmer, Ballycaul
Macfie, Jas. L., shipping agent, 6 Creek drv
Macfie, John, farmer, Allt-an-Righ
Macfie, John, farmer, Lower Ettrick
McGlashan Dug., yachtmaster, Marine rd
McGregor, Mrs Eliz., Pointhouse cres
McGregor, Miss, Glenlee
McIlraith, Mrs Elsie, Edina villa
McIlwee Jas, spirit merchant, Ulva pl
McInnes, Mrs, Govandale pl
M'Intosh, Don., Orchid vil, Pointhouse cres
McIntyre Andrew, farmer, Glenmore
McIntyre Alex., farmer, Dunalunt
McIntyre Mrs Don., Lorne pl
McIntyre Mrs Eliz., farmer, Kildavannan
McIntyre, Arch, farmer, Ballanlay
McIntyre , engineer, Pointhouse cres
McKay Mrs John, farmer, Barone Park
McKay Mrs, 1 Stewart st
McKay Mrs, Victoria pl
McKechnie, John, Govandale pl
McKellar John, fisherman, Straad
McKellar Mrs Peter. Florida vil
McKenzie Miss, Stella Maris
McKinnon Mrs Don., Marine rd
McKirdy Gilbert, carter, Angus pl
McKirdy Wm, Ardmalish cot
McKirdy Wm, Straad
McLean Dugald, farm manager, Glecknbae
McLean, John, Castle st
McLean Lach., farmer, Cranslagloan
McManus, Thos, gamekeeper, Rhubodach
McMillan Duncan, joiner, Inveryne pl
McMillan Mrs James, Burnside ave
McMillan Jas. Angus pl
McPhail Alex., roadman, Ulva pl
McPhail Duncan, shoemaker Ballanlay
McPhail, James. seaman, Castle st
McPhail John, motorman, Buckingham ter
McPhail Mrs, Malc., Marine rd
McQueen, Andrew, carpenter, 26 Castle st
McQueen Andw, carpenter, Cuilnashamrag
McQueen Neil, fencer, Cuilnashamrag
McQueen Mrs, Marine rd
McVicar Arch, yachtmaster, Melbourne pl
McVicar John, Kilmichael

N

Narrowmore Fred, Govandale pl
Nelson W H, Govandale pl
Nicol Mrs, Lorne pl
Niven James, Ulva pl

O

Orr Hugh Kerr, tailor, 31 Marine rd

P

Paton James, Victoria pl
Petrie, James, cabinetmaker, Govandale pl
Pollock, J., teacher, Marine rd
Poole Mrs, Strone view

R

Ritchie James S., farmer, Gortans
Robertson Arch., tramway manager, Point house
Robertson Jas., Castle st
Robertson Jas., Marine rd
Robertson Jas., miller, Greenau
Robertson, James, Marine pl
Robinson Mrs Janet, Sardinia pl
Rodger Miss, Rose cot
Rodger Wm., saddler, Bannatyne Mains rd
Rodger, Mrs, Banoatyne Mains rnad

S

Salmon Mrs, Govandale pl
Semple J. C., chemist, Lamont pl
Sharp, Daniel, surfaceman, Iona pl
Shaw Daniel, blacksmith, Straad
Shaw Neil, ploughman, Edinmore
Shearer Jas., yachtmaster, Quay st
Shearer Matthew, boat-hirer, Marine rd
Shields Robt., Royal Hotel, Shore st
Slevewright Wm H., licsd. grocer, Victorla pl; ho, do.
Simpson, John G, farmer, Mid St Colmac
Simpson John, farmer, West St Colmac
Sinclair, Dugald, seaman, Inveryne pl
Smart James, Royal pl
Smith Jas., C, engineer, Upper Quay st
Smith John, Castle st
Smith Mrs, Creek drive
Smith John, blacksmith, Ettrick
Souter Mrs Mary, Rosbery pl
Stalker Gilb, yachtmaster, Lamont pl
Staveley, J. W., manager, Hatcheries, Kilwhinleck
Stevenson Mrs Janet, farmer, Kilbride
Stewart, A Forson, Tigh-an-Traigh
Stewart Alex. & Robt., farmes, Nether Ardroscadale
Stewart, Arch,, blacksmith, New Hafton pl
Stewart, Mrs James, Tighantraigh
Stewart Mrs Mary, Nether Ardroscadale
Stewart Mrs Mary, Stratford, Pointhouse
Stewart, Robert W., church officer, Inveryne pl
Stewart Wm., gardener, Buckingham ter
Stewart, Wm., Marine rd
Stewart Mrs, Cuilnashamrag
Stnson, manager, Tramways, pointhouse
Sutherland Geo., Ebenezer pl
Sntherland John gardener, Iona pl
Symons Mrs, Ardentigh

T

Taylor Jas., baker, Iona pl
Thomson David, blacksmith, N Hafton pl
Thomson, James, moulder, Govandale pl
Thomson Miss Janet, Castle st
Thomson Mrs Margt., Royal pl
Thomson Nurse, Stewarthall

W

Walker, Mrs, Inveryne pl
Wallace, Arch,, Tighentudor
Wallace Dan., gamewatcher, Tighentudor
Waters Mrs Helen, Marine rd
Webster, Wm,, Inveryne pl
Weir Malcolm, Rullecheddan
Weir Mrs Margt., Mariue rd
Welsh George, baker, Melbourne pl; ho, Beechbank, Bannatyne Mains rd
White Wm, carpenter, Sardinia pl
Whyte W. S., Daisy bank
Wilson James, contractor, Victoria pl
Wilson James jun, Old qnay head
Wotherspoon John, draper, Ulva pl
Wright Wm., tinsmith, Albion pl

Y

Yuille, Arthur, Kames bank

Carriage Hirer, Carting Contractor and Fruiterer—Robert Currie, Port-Bannatyne. Donkey and Pony Rides and Races at Ettrick Bay in Season.

The Anchor Tavern for **Red Tape Whisky**

Parish of Kingarth.

(Including the Village of KILCHATTAN BAY).

A

Allan James, Albert place, Kilchattan Bay
Alexander Mrs, Kilchattan Bay
Anderson, Go, S., compositor, Kilchattan B

B

Baillie Geo., farmer, Langalbuinoch
Baillie Wm., Culevine, Kilchattan Bay
Bannatyne Mrs Bryce Kilchattan Bay
Ballantyne, Ascog bank
Begg James, blacksmith, Kingarth
Beith Miss J, Kilchattan Bay
Bell Duncan, baker, Kilchattan Bay
Bell Duncan, jun., mason, Piperhall
Bell Malcolm, mason, Kilchattan Mill
Bell M. jun., mason, Kilchattan Bay
Black D, Windsor cot, Mountstuart
Black Daniel, joiner, Kerrycroy
Black Robert, roadman, Kilchattan Butts
Blackwood Miss A, Kilchattan Bay
Boag John Scott, fencer, Birgidale Butt
Brodie, Miss Flora, Kilchattan Bay
Bryden Wm, sch. bd. clerk, Kilchattan By

C

Cadger gardener, Ascog bank
Calder A, coachman, Millbank
Campbell Archd. Ascog
Campbell A A (of Giffnock), Kilchattan By
Campbell, Colin, farmer, Ascog
Campbell Duncan, Kilchattan Bay
Campbell Mrs Wm., Kilchattan Bay
Christer Miss C., teacher, Kilchattan Bay
Christer Dvd., tilework labourer, Kil. Bay
Ciacher , nurse, Mountstuart
Clapperton W., traveller, Kilchattan Bay
Connell Edward, traveller, Kilchattan Bay
Cowie L., Mountstuart
Crawford John., farmer, Little Kilchattan
Crawford, Thos., farmer, Drumreoch
Crawford Wm., farmer, Langalchorad
Crawford Wm., hotel keeper, Kingarth
Cumming, Mrs John Kilchattan Bay
Currie Miss Mary, Post Office, Kilchattan B

D

Davis Peter, Kilchattan Bay
Dean Adam, quarryman, Kilchattan Bay
Dean John, ploughman, Piperhall
Docherty Wm., labourer, Mountstuart
Dott Angus, Mountstuart
Duncan Miss Bella., Kilchattan Bay
Duncan Miss Janet, Kilchattan Bay
Duncan Mrs, Fernlee, Kilchattan Bay

E

Elmer Thos., coachman, Ascog bank
Esplin W. T., schoolmaster, Kingarth
Ewing Mrs Annie, Kilchattan Bay

F

Farmer David, gardener, Millbank
Ferguson David, farmer, Ardnahoe
Ferguson Dun. milkman, Culevin
Ferguson Neil, labourer, Kerrylamont
Fisher Geo., bootmaker, Kilchattan Bay
Fleming Rbt, ssc, Oakfield, Kilchattan Ba
Fisher James, Kilchattan Bay
Fisher Peter, hedger, Kerrylamont
Fisher Wm, postman, Kilchattan Bay
Fraser Mrs A S, Kilchattan Bay
Fraser Donald, manager, Plan
Fulton Wm., teacher, Kerrycroy

G

Galbraith Miss E., Kilchattan Bay
Galbraith Mrs John, Kilchattan Bay
Gemmell Wm, farmer, Kerrytonlia
Gill Hugh, labourer, Kilchattan Bay
Gill James, Kingarth
Gillespie W., Gilroy, Kilchattan By
Gilmour Thomas, tilemaker, Kilchattan By
Gordon Robt., gamekeeper, Mountstuart
Gracie , Home farm, Mountstuart
Greig David, Kiln villa, Kilchattan Bay

H

Hall Jas, vineries, Ascog
Hall , gardener, Burnside, Ascog
Heron Michael, gardener, Mountstuart
Hogg M, Kilchattan Bay
Houston R, Kilchattan Bay

J

Johnston Alex, joiner, Mountstuart

K

Keith Mrs Dan., Mountstuart
Kelso Robert, Kilchattan Bay
Kilpatrick R, Kil. Bay

L

Laidlaw Wm, Balmory
Lamont Andrew, joiner, Newfarm
Lamont James molecatcher, Kilchattan Bt
Linden James, hedger, Birgidale Butt
Linsley, J C, schoolmaster and organist, Mountstuart
Little James, ploughman, Kilchattan Bay
Logan James, carrier, Kilchattan Bay
Logan Jas., gamewatcher, Birgidale Butt
Logie Mrs, Kilchattan Bay
Lucas James, teacher, Kilchattan Bay
Lyon Alex, farmer, Barefield
Lynn J, Kil. Bay

M

Marshall Thomas, grocer, Kilchattan Bay
Martin Mrs Archd., farmer, Largiezean
Martin James, farmer, Nether Stravannan
Martin Mrs John, farmer, Kerrymenoch
Martin Mrs Moses, Kilchattan Bay
Meiklejohn Mrs Jessie, Mill cot., Kingarth
Melville T, Kilchattan Bay
Middleton Angus, Newfarm
Middleton Robert, watchman, Mountstuart
Middleton Rodden Mrs, Kilchattan Bay
Mitchell Mrs, Ascog Post Office
Morrison James, baker, Kilchattan Bay
Morrison John, Ashgrove, Kilchattan Bay
Morrison John, fisherman, Kilchattan Bay
Morrison Robt., fisherman, Kilchattau Bay
Munro A, Mountstuart
Murray David, farmer, Quochag
Murray John, ploughman, Kingarth

Mac

McAlister Robert, farmer, Mid-Ascog
McAllister Mrs W, Gatehouse.Kilchattan B
McArthur A, J., Kilchattan Bay
McArthur, Donald R. H., Kilchattan Bay
Macbeth Misses, Ardascog
McCalman D., p c., Kingarth Police station
McDermot , gardener, Mountstuart
McDonald A. I., rabbit catcher, Kilchattan B
McDougall Mrs Jas., Kilchattan Bay
McDougall Js jun., engineer, Kilchattan B
McDougall Miss Jane, grocer, Kilchattan B
McDongall Jn., fisherman, Kilchattan Bay
McDougall John, ploughman, Mid-Ascog
McDougall Robt, farmer, Birgidale Crieff
Macewen Professor, South Garrochty
McFarlane Alex., farmer, Culevin and Meikle Kilchattan
McFarlano, Mrs Agnes, Ascog
McFarlane Mrs D., Kilchattan Bay
Macfie Alex., fencer, Kilchattan Butt
Macfie Dn. jn., carriage hirer, Kingarth
Macfie Dan., seaman. Kilchattan Bay
Macfie Fergus, mason. Kilchattan Bay
Macfie James, forester, Cossan
Macfie Mrs Robt.., Kerrycroy
Macfie Robt., joiner, Kilchattan Bay
McIntosh John, tailor, Kilchattan Bay
McIntyre Arch., labourer, Kilchattan Bay
McIvor P., Kerrycroy
McKay Chas., tailor, Kilchattan Bay
McKay Miss Jane, Kilchattan Bay
McKay Mrs Margt., farmer, Bruchag
McKay Mrs Robert, Kilchattan Bay
McKay Wm., Ascog house
McKellar Malc., gamekeeper, Baramore
McKenzie John, gardener, Stevenson home Ascog
McKill Robt, printer. Kilchattan Bay
McKinnon John, joiner, Piperhall
McLeod N., gardener, South park, Ascog
McMillan Arch., jn., ploughman, Bruchag
McMillan Capt. Daniel, Kilchattan Bay
McMillan Wm., boatman, Kilchattan Bay
McNee Mrs J. Kilchattan Bay

P

Page D, Govandale, Kilchattan Bay
Park Alx com. traveller, Kilchattan Bay

R

Reid James, boatman, Kilchattan Bay
Robertson Arch, farmer, Birgidale Knock
Robertson James, Kilchattan Bay
Robertson R., Kilchattan Bay
Rose David, carter, Newfarm
Ross Mrs, Kilchattan Bay
Roy Peter, traveller, Kilchattan Bay

THE SPELLING REFORM.

SHALL CHINA LEAD? Its language is such that, for thousands of years, only scholars could ever read or write it. Realising the difficulty of educating the masses, a National Educational Conference, met at the end of 1919, and urged on the Minister of Education the need for pushing forward a phonetic system of spelling. In 1921, all China is excited over the new alphabet that has been invented —enabling the most illiterate Chinese to learn to read and write in a *few hours!*

S

Saunders Rev John, M. A., B. D., Kingarth
Shaw Arch, ploughman, Kerrytonlia
Shields Jas., engineer, Mountstuart
Siddall, Miss Annie, Kilchattan Bay
Smith James, gardener, Ascog hall
Smith, Mrs Milibrae, Ascog
Speirs Mrs, Piperhall
Speirs A, Scoulag moor
Steel Robert, tilework lab., Kilchattan By
Stewart Jas., joiner, Kerrycroy
Stewart Thos., farmer, Ascog
Stewart Wm., wood man, Kilchattan Bay
Stuart John, Marquis of Bute, Mountstuart House

T

Thomas John, trapper, Kilchattan Bay
Thomson Dvd. engineer, Kilchattan Bay
Thomson Wm, Balmory rd

W

Walker T, Kilchattan Bay
Wallace Daniel, gamekeeper, Piperhall
Wilkinson John, Kilchattan Bay
Wilson Mrs John, Kerrycroy
Wilson Wm., butcher, Kilchatan Bay
Winter Rev. William, Ascog
Wood Mrs, Gowanlea, Kilchattan Bay

A Common Alphabet for the World's Languages.

Pitman's Phonetic Longhand Alphabet extended [representing the same sounds as arranged in the super system of Shorthand writing] can be correctly adapted to any language, and read as easily as a musician can play, in the universal staff notation, any foreign piece of music.

Spesimen ov Fonetik Loŋhand Printiŋ.

(Giving a distinct letter for each sound.)

a ɐ i j u ɥ e ɛ a i o e a u ɑ ɔ i u o i
k g ŋ c j t d ʈ ɖ n p b f v m y r l w ʃ ʒ z h

All the above letters representing the thirty-six elementary sounds and the four diphthongs of English occur in the following fable.

ɖi tɥ frogz.

a taŋk in hwic tɥ frogz had loŋ livd woz draid up baɪ ɖi hjt, and ɖɛ wer at leŋʈ eblaijd tu sjk wɑter els-hwɛr. az ɖɛ wer jurneiŋ on ɖɛ rjct ɖi ej ov a djp wel in hwic ɖɛ sɔ a gud djl ov wɑter. "ʃal wj jump in hjr?", sed wɑn ov ɖi frogz; "it iz bɛd kɥl and djp and, laik aur yuʒiual dweliŋples, ɖi soil iz damp and ɖɛr ɛr a fiu pɛmtrjz raund abaut; wj njd gɔ nɔ fɛrɖer," — "nɛ", sed ɖi uɖer; but if ɖi wɑter ʃud fɛl hjr ɑlsɔ, hau wud yu get aut agɛn?".

For further information, see the pamphlet entitled "Boni Skotland," printed (in Fonetik Longhand) by Mr George Higgie, in memory of his personal friend, the inventor of Phonography, and published in commemoration of the Pitman Sentenari.

32 pp., price 2d; post free, 3d

HIGGIE & CO., Printers & Publishers, Rothesay.

The Popularity of

Higgie's Scots Publications Abroad.

Typical letter received in pre-war days :—

MONTREAL, July 29th, 1913.

"I was shown a copy of your publication, 'Bonnie Scotland's Resorts, while up country, and am desirous of possessing a few of those interesting books ; so realistically depicting places I have visited, and 'brither Scots.' . Kindly inform me if such can be procured in this country or U.S.A., and, if so, where? I would not mind going 500 or 600 miles to get a few of your small books—so full of interest to the fellow Scot men I come in contact with here. . . The party who showed me their copy had it for years I shall be glad if you let me know if you issue other Publications along the same lines as the A B C 'Resorts of Scotland.'"

Messrs HIGGIE & Co., Rothesay.

We are now preparing a post-war edition.

Generous Terms to Scottish Societies throughout the world

These Publications are appreciated by intelligent persons outside Scottish connection, and we sent, direct from our head office, copies of BONNIE SCOTLAND'S RESORTS, &c.,

to the Red Cross Hospitals in Scotland,

giving a welcome to the brave Sailors and Soldiers who had been fighting in the Great War for Peace on Earth and Good Will to Men, and we received many thanks for our consideration.

One never knows the good received in unexpected quarters. A Scottish soldier, while in an Egyptian hospital, "swapped" something with a fellow patient for a booklet on Pitman's Shorthand. He learned the art, introduced it into the British Army, and presided at the Glasgow celebration of the inventor's centenary—when he indicated the wonderful success of his innovation.

PART III.

TRADERS.

ROTHESAY.

Accountants

Campbell, Alex, 29 Watergate
Campbell Wm , 45 Watergate st
Mackinnon Jms, C R A, 11 Albert pl
Montgomerie, Ach., 11 Albert pl

Ærated Water Manufacturers

Cunningham & Co., Palace bldgs

Architects

Dewar, Duncan, 15 Castle st
McKinlay, Andrew M. 6 Castle st
McLintock, George M., High st
Smith, M Purdon, 41 Watergate

Art Needleworkers

Macmillan's, 21 Argyle st
'Phone, No 92

Auctioneers

Campbell, Alex., 29 Watergate
Montgomerie Arch., Albert pl
McKendrick, Walter, 29 Watergate

Bakers

Co-Operative Soc. 7 E Princes st
Kerr John, 11 Wyndham rd
Lamont, John, 19 Gallowgate
Lamont, J. F., 69 Montague st
Morris, David I., Montague st
Muat, George, 15 Tower st
Muir, Charles, 17 High st, 17 Argyle st
McCallum Adam, 10 & 50 Montagte st
McNicol, James, 87 Montague st
McNicol, Neil, 81 High st & 23 Montague st
Robertson, John, 11 E Princes st

Billiard Rooms

Lawrie, John M, Gallowgate

Billposters

Allen David & Sons, Bridgend st

Blacksmiths

Baird, Andrew B., 113 High st
M'Bride, Robert, John st
Shaw Daniel, Croft lane
Watson & Son, 11-13 Castle st

Boarding Houses and Camps

Ardyne-Elysium, Craigmore — Terris
Argyle Boarding House, 11 Argyle pl —Mrs Wilson, proprietrix
Clifton, Argyle ter—Miss M'Neill
Co-Operative Camp, Canada Hill
Cruden, Bishop ter—Mrs Millar
Delhi House, 19 Craigmore road—Messrs Johnston & Plumpton.
Empire, 5 Battery pl — Mrs Bainbridge
Helenslea, Crichton road—Mr & Mrs Crawford, proprietors
Huntly House, Mountstuart rd—Miss Nolan.
Ivy House, A M Boyd, 8 Argyle pl
Pension, Craigmore—Miss Carrick
Riversdale, Js Gillespie, 36 Argyle s
Shepton, 13 Battery pl – Mrs Read
Weirholm. 23 Battery pl—Mrs Weir
Windsor Boarding House, 27 Battery pl—Spittal

Boat Builders

Cook Wm., 15 Bridge st
Dewar Francis, Church lane, High st
M'Farlane, George, Mill st
Scott, Walter, M'Nab's brae
Taylor Jas., Ladeside

Boat Hirers

Campbell John, E. Princes st
Dewar, Francis, Esplanade
Freckleton, Chas, Mountstuart rd
Freckleton, James, Esplanade
Knox, Duncan, Albert pl
Lamont Norman, West Esplanade
Leitch, Duncan. Ardbeg
McFarlane, George, Esplanade
McGaw Alex, West Esplanade
McIver, Jas., West Bay
Scott Walter, West bay
Taylor, Jas, Esplanade

Booksellers, Newsagents, Stationers, &c.

Allan, Misses, 102 Montague st
Buchanan Andrew, 49 Montague st
Clark Mrs John, 52 Montague st
Clay, T. M., 11 Victoria st
Craighead Mrs, Guildford sq
Dougall J S., 21 Victoria st, 27 & 29 Montague st, and 33 Gallowgate
Duncan, Miss, Argyle st
Fairlie W, 58½ High st
Lyle, Miss 1 Montague st
McDonald, J., 8 Bridge-end st
M'Nicol Miss, 6 Bishop st 12 Albert pl
Robertson, Marion, 45 High st
Sinclair, T & M, E Princes st
Stewart, Misses M. & F., 80 Ardbeg rd
Waterson, Mrs, Montague st

Boot and Shoemakers

Dick, R & J, 44 Montague st
Duncan, Alex., Bishop st
Greenless & Sons, Montague st
Houston John, 12 Mill st
Murdoch Angus, 24 Watergate
McDonald, James, 6 Bridgend st
McGaw, Mrs, 60 Montague st
McStay Joseph, 8 Ladeside
McStay, Patrick, 13 Watergate
Stead & Simpson, 99 Montague st
Stewart, David, (late R. & J. Dick), 105 Montague st
Sweenie James, 5 W Princes st
Thompson, James 94 Montague st
Weir, Dugald 71 Montague st

Brokers

Campbell, Jas. (second hand goods) 6 Ladeside
Creighton Mrs, 6 Mill st
Cunningham Wm, 30 E Princes st
Dewar Francis, Church lane, High st
Faulds Wm., 11 & 13 Mill st
M'Guire Mrs, Mill street and Russell st
McReavy, John, 14 Watergate
Whiteford Mrs, 21, 23, 25, 28 Mill st

Builders

Bone, Robert, Russell st
Duncan James, 62 Ladeside st
Hunter John, Castle st
Lyle, Wm., Townhead
McCord, Robt, 15 Mill st
Pinkerton James, 10a Bridgend st

'Bus Proprietors

M'Kirdy & M'Millan, E Princes st

Butchers

British and Argentine Meat Coy, Montague st
Blyth, John, 115 Montague st
Brownlie Wm., Watergate
Crawford Brothers, 19 Gallowgate
Currie, Duncan, 3 Bishop st
Eastman's Limited, 57 Montague st
Jones John, 89 High st
Montgomerie Brothers, Albert pl
M'Intyre. James, 81 Montague st
Squair, Wm. H., 5 Gallowgate

Cabinet Makers

Dodds, John G, Colbeck pl
Gentleman Robert, High st
Mathers, W., 3 Gallowgate
Smith, James, 13 Bishop st
Speirs, Chas S, Creek drive, Ardbeg

Carriage Hirers

M'Kirdy & M'Millan, East Princes st
Martin, J. & A., Chapelhill rd; Call Office, 20 East Princes st
Pullen Charles J, 21 Bridge st

Carriers

ROTHESAY and GLASGOW—

Birnie, Wm., 72 Montague st; Glasgow—37 Mitchell st, & 31 Hutchison st
M'Gilp, Daniel, 3 Tower st; Glasgow —84 Virginia st., 104 E. Howard st., 50 Queen st, and 17 Miller st

ROTHESAY, PORT-BANNATYNE, and MOUNTSTUART—

Faulds, W. Mill st
Meikle & McKellar, Quay
M'Gilp Daniel, 3 Tower st
Shaw & Gillies, Quay

ROTHESAY and KILCHATTAN—

M'Fie. Daniel, Kingarth

Carting Contractors

Faulds W, 11 Mill st
M'Coll John, 26 Columshill st
Meikle & McKellar, Quay
Mackirdy, Taggart, 34 Bishop st
Shaw & Gillies Quay
Watson Wm., Quay

Cartwrights

Kirkwood, David, 111 High st
McBride James, John st
Morrison Robert, Stuart st
Robertson, John, Watergate

Caterers.

Roseland Camp, Canada hill

Cattle Dealer

Millar W C, Cruden

Chemists and Druggists [168

Gemmell John, 20 Argyle st. Phone
Hicks Geo & Son, 1 & Victoria
Hill, Geo G., 64 Montague st
Lyle, Wm., 13 E Princes st
Meldrum Wm., 43 Victoria st, and Port-Bannatyne
Drug store.
Hunter, P W, 19 Bridgend st

Chimney Sweepers

The **Slaters** and
Pinkerton, Jas., 10a Bridgend st
Miller Alex., 13 Stewart st
Stagg , 27 High st

China & Earthenware Dealers

Hill, Miss, 29 Gallowgate
Dougall J S, 1 Albert pl
Lawrie T., 2 W. Princes st
Kerr, Miss M., Dean Hood pl

Coal Merchants

Prentice Robt, Coal Depot, Stuart st
Prentice W S, 25 Bridge st
Dixon, Wm., Limited, 13 King st
Hogarth John, 13 Bishop st
Mackirdy Taggart, 38 Bishop st
Sturgeon, Robert, 20 Mill st

Confectioners

The **Grocers** and
Allan, Mrs E. R., 63 Victoria st
Bonacorsi , Watergate
Buchanan, I. & M., Victoria st
Boulevard Victoria st
Kirkwood Mrs, Gallowgate
Dobbie, Miss J., the Pier
Haig, Mrs, Kiosk, Meadows
Johnston, Duncan., 12 Bridgend st
Johnston Mrs, 72 Victoria st
Lawson Mrs, 17 Victoria st
McCallum Adam, 10 & 50 Montague st
McDougall, Robt., 6 Argyle st
McFarlane. Samuel, 9 Gallowgate
M'Kendrick, Mrs J, Watergate
McVicar, Miss, 24 West Princes st
Torri P, Montague st, Dean Hood pl, Gallowgate & Victoria st
McMillan Mrs, Watergate

Contractors

Halliday, George, Lmtd, Rothessay Pier builders. General Contractors and Contractors for Tar Macadam roadways and pavements

Cycle and Motor Agents and Repairers

Aird, David, 1 Mill st
Garage, W Castle st
Barrie Thos., W. Castle st
Gillies John, 45 Montague st
Thom Alex, & Co, 22 Bridge st
Wilson, R, 91 Montague st

Dairy Keepers, &c.

Birkett Mrs, Dean Hood pl
Buttercup Dairy Co., Montague st
Callan Mrs, E Princes st
Laidlaw Mrs, 11 Bishop st
Lauder, Mrs, Carlton Dairy Café, 19 Argyle st
Love, Miss M, 3 Dean Pl
Maypole Dairy Co., 56 Montague st
McDougall Miss, 1 Gallowgate
McMillan, John, Watergate
Stone, Mrs Joseph, 2 Columshill st
Young, Miss 13 Wyndham rd

Dentists

Nicol, R. A., RFPS, LDS., 1 Argyle pl
McIlwraith, J. R. Ardbeg

Drapers

Brown A & Son, 31 & 33 Montague st
Caldwell Brothers, 1 and 2 Albert pl and 13 Montague st
Hill George, Montague st
Lauder, Misses J & A, 88 Montague st
Lauder, Rbt., 9 W Princes st, & Albert p
Miller & Co., 48 Montague st
Muir, Wm. C., 19 Montague st
M'Arthur, Peter, Albert pl
Macrone Alex, White House

Dressmakers

Barr, miss, E. Princes st
Freckleton, Misses, Ornatus ter
Henderson Miss, Bute mansions
Haig, Miss, Seabank buildings
Higgie, Miss Mrgt. M'L., 20 Bridge st
Macpherson, Miss. 4½ Gallowgate
M'Pherson Miss. Columshill st
Pinkerton Miss, Columshill st
Weir, Miss, Mountpleasant

Dyers and Cleaners

Rapid Valet Service Co., 6 Dean Hood pl

Electrician.

Read Wilfred Edward, 9 Montague st

Engineer

Aird, David, 1 Mill st

Farmers

Ardbeg .. .. Mrs Alex Currie
Ashfield .. .. Alex McLaren
Bogany .. .. A & J Bodys
Crossbeg .. Duncan Currie
Eastlands .. Neil M'Gilvary
Gartnakailly .. Andrew T Ritchie
Knockanreoch and Larkhall .. John M'Millan
Little Grenach .. Jas M'Intyre
Little Barone .. John M'Coll
Lochend and Lochly, Peter Canning
Meikle Grenach.. Dugald Cowan
Westland .. Mrs John Currie
Windyhall .. Mrs T. H. Harvey

Firewood Merchant

Hay John B, 48 Mill st

Fish Curers

Barr, Peter & Sons, Ltd., 18 26, 28 & 35 Watergate 'Phone No. 169
Rippie Wm, West Castle st
Tweedley John, 17 Stuart st

Fishmongers

Jeffrey , 5 Tower st
Slaven, J S, 22 High st and 61 Montague st
Smith, John, 35 Victoria st
Thorburn, Angus, 117 Montague st
Thorburn, John, 18 W. Princes st

Florists, Nurserymen, Seedsmen, and Market Gardeners.

Cuthbertson, M & Co., Public Park Nursery
Geddes, John G., Springfield, 69 High
Hall Harry, Burnside. Millhole
Hall James, Vineries, Ascog
Lister, Alex., Meadowbank, Barone rd
McEwan & McMillan, Eden pl, High st
M'Laren, John. Braesi de
M'Laren , Ashfield

Fruiterers and Greengrocers

Beattie Miss M., 9 Argyle st
Burgoyne, Mrs. 95 Montague st
Kenneth W B , 79 Montague st
Joyce, J, 74½ Ardbeg rd
Lawson Mrs, 17 Victoria st
Lister Miss, High st
M'Donald & Hannay, 25 Gallowgate
M'Dougall Miss, 1 Gallowgate
Macintyre, M. & E., Wyndham road
M'Nicol, Miss, E. Princes st
Rankin. Misses Albert pl
Slaven, James 10 W. Princes st
Slaven, John, Stuart st

Gentlemen's Furnishers.

Brown Isa, Gallowgate
Burgoyne Wm., 85 Montague st
Meikle Helen, Victoria st
McKay Charles, Victoria st
McLachlan. John, 67 Montague st
Prentice George, 25 Victoria st

Glaziers

Murray D. C. & Co., 86 Montague st
also several Painters and Joiners.

Grain, Seed and Potato Merchants and Manure Agents

Fisher, James, King st, W Castle st & King's Mill, Mill st
McEwan & McMillan, 68 High st
McMillan, Wm., John st

Grocers and Provision Merchants.

(Licensed marked *l*).

Barclay Mrs Margt., Wyndham rd
Baxter, John M., 19b Argyle st
Bryce Alex.. Barone rd
Blue, Alex, 4 Mill st
Brown, Mrs Alex. 34 Columshill st
Callan, Geo. M., 21 E Princes st
Cooper & Co., Montague st
Cunningham, Arch., 47 Victoria st
*l***Edgar** Walter, 2 Castle st
Ewing, John, 81 Montague st
Findlay, Wm., 137 High st
Finlay, Peter, Wyndham rd
Fordyce, Mrs, 72 High st
Hamilton, Andrew, 2 Bridge-end st
Harkness D. F., 54 Montague st
Harvey Mrs B., 27 Mill st
Hill, Miss. Ladeside st
*l*Holt Jas, Columshill st
Kirkwood Mrs Sarah, 6 Gallowgate
Laidlaw Mrs, 11 Bishop st
Lamont Daniel jun. 92 High st
Lipton, Ltd., Montague st
*l***Maitland**, Joseph, 62 Montague st
Maltman, Mrs Arch., Mill st
*l***Millar**, Mrs Andrew M., 1 Argyle st
*l***Mitchell** Mrs Wm., 8 W Princes st
M'Callum, Mrs Neil. 96 Montague st
McFarlane, Samuel, 9 Gallowgate
McKendrick, Mrs, 39 Watergate
Mackinnon Mrs John, 6 Montague
*l*M'Lean Chas., Mill st
McNab, Hamilton, 84 High st
*l***Reid** Mrs Isa, 72 Ardbeg rd
Stone, Mrs Joseph, 2 Columshill st
*l*Swanston, Arthur & Son, W Princes st
*l***Urquhart**, J. A. & Son, 13 Argyle st
Watson, Miss Kate, 14 Castle st
Wyllie. Geo, 28 Bishop st

Hairdressers

Blint, R. & L., 21 Stuart st .
Cameron, G. O., 51 Victoria st
Gardiner, J., W Princes st
Morrison, Arch., 90 Montague st
McMillan, Archd, 7 High st
Weir, Wm., 4 Bridge st

Hosiery Manufactory

The Orphanage, Barone rd

Hotel Keepers

l Licensed

Blair, John, (Victoria), 57 Victoria st
Bradbury T A. Madeira, 1 Tower st
Crawford Robt. (Queen's), Argyle st
Fergusson, John, Esplanade Temp, Guildford sq
Glenburn Hydro, Mountstuart rd
*l***Grindley,** Miss, (Argyle), 27 Watergate
*l***Haggart,** Mrs G W, (Royal), Albert pl
Keith Mrs, (Livingstonia), Guildford sq
Lyle, J. & M., (George), Argyle st
*l***Lyle,** John, (Lorne), Guildford sq
M'Millan,, James, West Princes st
Pirie, Mrs G., (Osborne), 87 Victoria st
*l***Smith,** Mrs Robt., (Bute Arms), Guildford sq

House Agents and Factors

Campbell, Alex., 29 Watergate
Campbell, J. R., Clydesdale Bank
Dewar, Duncan, Castle st
Fisher James, W. Castle st
Miller, Robert C., Montague st
Montgomerie, Arch., Albert pl
M'Arthur, Peter, Albert pl
Macbeth & Maclagan, Mountpleasant
M'Callum, John, Savings bank
McKellar, Capt Peter, Craigmore pier
Mackinnon Jas., C R A, 11 Albert pl
Wilson, Alexander & Co., Castle st

House Furnishers

Dodds, John G., Tower st
Innes, M. & G., 101 Montague st
Mathers Walter, 3 Gallowgate
M'Guire, Mrs, Russell st
Robertson, Angus, Bridgend st

Insurance Agents

Campbell, Alex., 29 Watergate
Campbell, J. R., Clydesdale bank
Dewar Duncan, 15 Castle st
Grant, Wm., Castlehill st
Gunn, James, 2 Brandane ter
Higgie, George, 22 Bridge st
Hill Jack, Barone rd
Logan Hugh, 18 Ardbeg rd
Macbeth&Maclagan, M'tpleasant
M'Kay, Chas. Jnn., 16 Windsor pl
Mackinnon James, C R A, Albert pl
Masterton, J. L., Bank of Scotland
Montgomerie, Arch., Albert pl
McCallum, John, Savings bank
Tait M., Bishop st
Thompson, Angus, Montague st
Turner, Colin B., Craigmore
Thorburn, Andw, Royal Bank
Wilson, Alexander & Co., Castle st

Ironmongers

Brown & Co., 43 Montague st
Gillies John, 45 Montague st
Laurie, T., 31 Watergate
Maitland George, 7c Bridgend st
McNab, John, West Princes st
Napier, Thomas, 68 Montague st
6½d Bazaar, Montague st

Joiners

Blair, Duncan, 22 Bridge st
Bowman, Wm., 1 West Castle st
Brown, Alex., 18 Mill st
Dobbie, Alex., Bishop terrace br
Dobbie & Morrison, Ladeside
Dodds, John G, Colbeck pl
Holmes, John, 83 Montague st
Morrison, Robert, Stuart st
McBride, James, John st
McCallum & Son, 50 High st & Ardbeg rd
McNab, Alex., 24 Watergate st
Robertson John, 33a Watergate
Smith James, 13 Bishop st
Speirs, Chas. S., Creek drive, Ardbeg
Taylor, Edward, 6 Columshill st

Ladies' & Children's Outfitters

Astle, Mrs, 100 Montague st and 1 & 2 Dean Hood sl
Begg Miss, Bridgend st
Bradley Margaret, Bishop st
Brown Miss Isa, 15 Gallowgate
Finlay, Miss, 93 Montague st
Hadley, Mrs Clara, 75 Montague st
Hill Mrs, 85 Montague st
Hogg, Mrs, 15 Argyle st
Hutcheon Mrs, 9a Gallowgate
Johnston G & A, 67 Victoria st
Lauder, Misses J.&A., 88 Montague st
Lauder, Robert, 7 Albert pl
Miller & Co., 53 Montague st
McArthur, Miss, 69 Victoria st

McConnell C. & Co., 21 Montague st
McConnell & McArthy, 59 Montague st
Macpherson Miss F, 4½ Gallowgate
Macmillan's. 7. 10, 18 & 21 Argyle st
'Phone No., 92
McTavish, Miss, 55 Victoria st
Scott M.& Co., 14 West Princes st
Whiteford, Miss, 3 Dean Hood pl

Laundry Keepers

Johnstone Miss, 25 Barone rd
Richmond Park—agency, Chapelhill rd
Rothesay Steam Laundry — Bridge st—Robert S. Mackenzie, proprietor
Symes, Mrs, 85 High st

Librarians

Clay, T. M., 11 Victoria st
Dougall, J. S., 21 Victoria st
Stewart Institute, Montague st

Lime Merchant

Mackirdy, T., 34 & 38 Bishop st

Millers

Fisher, James, the King's Mill. Mill st
Robertson, James, Greenan Mill

Milliners

Astle, Mrs, 100 Montague st
Freckleton, Misses, Ornatus terrace, Ardbeg
McConnell, C & Co., 21 Montague st
McTavish Miss. Victoria st
Paterson, J., 31 Victoria st

Newspaper Correspondents and Advertising Agents

Ewing, A., Buteman Office
Higgie, Geo., Directory and Guide Office
Mackenzie, M., Express Office
Stevenson Charles W. Buteman office

Painters

Canning Jas, John st
Murray, D. C. & Co., 86 Montague st
Stark John, 16 Argyle st
Stark John, jun., Chapelhill rd
M'Fie, Dugald H., 65 High st
Stewart W. & J., 22 W Princes st

Pawnbroker

Innes, George, W. Castle st

Photographers

Adamson & Son, 23 Argyle
Burnette, F.R., Dean Hood pl
Sweet, Charles & Son., 19 Battery p
Whiteford, Robt., 23 Argyle st
Rodger, David, 9 Victoria st

Plasterers

Duncan, Matthew & Co., Ladeside
McQuistin John, John st

Picture Houses.

De Luxe, off W Princes st
Empire, Montague st
Palace, E Princes st

Plumbers

Chisholm Wm, Ardbeg rd
Cruickshanks, John, 49 High
Cunningham, Daniel, 17 Bridgend st
Gilchrist, Robt, 13 the Terrace
Napier, Thomas, 68 Montague st
Morrison Bros., 33 Watergate
Peacock, A R., 23 High st

Porters

1—Stewart, John, 20 Bishop st
3—M'Donald, Jas., 3 Russell st
4—McLean John, 3 Mansfield pl
5—M'Lachlan Camp., 2 Mill st
6—Dalgleish John, Castle st
7—M'Leish, Robert, 7 W Princes s
8—Young, Robert, Castle st
9—Patrick Shields, 55 Montague st
10—Shaw, John, 19 Victoria st
11—Maitland John, 9 Mill st
12—M'Lachlan Francis, 2 Mill st

Postmen

Alexander John, 17 E Princes st
Barr, Robt., 23 Columshill st
Campbell John, Ascog
Curry H, Eden pl
Duncan, Robt., 19 Argyle st
Ferguson, J., Argyle pl
Jamieson Robt, 20 Bishop st
Kean, Colin, 11 Mansefield pl
Leitch, Colin, Port-Bannatyne
Mutch, John W., 66 Montague st
M'Arthur, E., 94 High st
M'Farlane, R , Argyle st
M'Gilvary H, 4 Hillhouse rd
M'Lean, D H, Barone rd
M'Lellan, M., 27 Argyle st
M'Nab, Russell, 17 Bishop st
M'Neil, Thos., Argyle st
Nicholson Robt., 20 Bridge st
Perston Gavin, 58 Ladeside st
Robertson, John, 1 Columshill pl
Smith, Arch., 11 Montague st
Stewart J, 12 Mill st

Potted Meat Maker.

Birnie, F., 21 Gallowgate

Poulterers, &c.

Jeffrey , 5 Tower st
Slaven J S, 22 High st 61 Montague st
Smith John, 35 Victoria st
Thorburn, Angus, 117 Montague st
Thorburn, John, W, Princes st

Printers and Publishers

Buteman Ltd., 10 Castle st—Chas M Stevenson, manager
Higgie & Co., 22 Bridge st
Bonnie Scotland s Resorts
Belega Skotlando
Boni Skotland
Bute County Directory
The *Coast Guide*
La Enamig'o de la Nacioj
Scottish Scenery
Mackenzie M., *Express* office, 11 Montague st

Quarry Masters

Halliday, George, Limited, Long Hill Quarry. Office—Sawmills. Whin Sets, Kerb, Road Metal, &c., &c

Remnant Shops.

M'Donald Hugh, 52 High st
Whiteford Miss, Dean Hood pl

Restaurants and Tea Rooms.

Allan, Mrs E. J., 63 Victoria st
Barr, Miss, Bishop st
Bird , 3 Argyle st
Boulevard, Victoria st
Buchanan, Malcolm, 27 Victoria st
Buchanan, Misses I. & M, 15 Victoria st
Cottage Tea Rooms, Albert pl
Crawford & Morrison, 89 Victoria st
Donaldson, David, 7 Bridge st
Goldie Mrs, E. Princes st
Heaton, W. H., Jun., 23 E Princes st
Johnston, Mrs, 72 Victoria st
Johnston, Daniel, 82 Montague st
Keith, Mrs James, 15 Montague st
Kendall Sisters, 106 Montague st
Lawson, Mrs, 17 Victoria st
Leitch, Henry, Argyle st
Moretti D, 16 E Princes st
M'Millan Miss, E Princes st
M'Neil Dougall, 5 Montague st
M'Quistan Miss, Montague st
Norman Stewart Institute, Montague st
Napier, W., "Royal," 111 Monague st
Palace, Palace buildings, E Princes s
Robertson Robert J., Montague
Scott, Miss, E Princes st
Shaw, Mrs M., 15 Watergate
Sloan, T., E. Princes st

Saddlers

Livingstone, Rich., 14 Castlehill st
Whiteford Jas, 29 High st

Saw Millers

Halliday, George, Limited, Union st Home & Foreign Timber Merchants

Sewing Machine Agent.

Sculptor

Kirkhope, Wm , Townhead

Shipping and Forwarding Agents

Halliday, George, Limited, Union st. Roth , and 50 Wellington st, Glasgow Telegrams, "Halliday," Rothesay, & "Craigielea," Glasgow
Miller, R C & Son, Montague st

Slaters

Hyndman, James & Son, Colbeck pl
Leckie, Wm. M., Bridge st
Miller, James & Son, Columshill st
Paterson Robert & Son, 50 High st

Spirit Merchants

The Licensed Hotel-Keepers

Bell, Duncan, "Galatea Bar, 3, 5 and 7 Bride End st
Blue Pat, Guildford sq & Montague st
Dewar John S, 8 Castle st
Brown, David, High st
Campbell, Arch., Tower & Castlehill sts
Crawford, Stewart, 4 Bridge-end st
Galbraith Jas., Castlehill st
Heaton, James, 7 Victoria st
Heaton, Robert, 12 E. Princes st
Montgomerie, W., West Princes st
McCarthy, James, 15 Stuart st
McGiness, J., 20 Gallowgate
M'Millan, Jas. S., E Princes st
O'Connor, Martin, 27 Gallowgate
Robertson, Alex, 3 Victoria st
Robertson Wm., 25 High st
Taylor, D. M., Ltd., Tower st
Walker, Alex., 70 Montague st
Watson John, Athletic Bar, Gallowgate

Steamboat Agents

Meikle & M'Kellar (Williamson's)
Mackirdy Taggart, Bishop st
Paterson Charles (Caledonian)
Shaw & Gillies (Bute)
Sloan Hugh (G. & S.-W.)
Watson Wm. (Macbrayne's)

Tailors and Clothiers

Kerr, H. S., 38 Bishop st
Johnston, James, 16 High st
Miller, Robert C., 46 Montague st
Mowat, P. M., 7 Bishop st
Macrone, Alex, 26 Montague st
McKay, Charles, 39 Victoria st
Prentice, George, 25 Victoria st
Speirs, Angus, 10 Gallowgate
Yates, Walter, 39a Mill st

Teachers

See Official List.

ESPERANTO

Higgie, George, 22 Bridge st; Deligito Universala Esperanto Asocio

MUSIC

Christie, ArthurS., Argyle ter
Dryden George, Argyle st
Love And. R, Dean Hood pl
Morrison, Miss, Ardbeg rd
M'Kinlay Miss Marianne, Crichton rd
Rodger; David, 9 Victoria st

SHORTHAND.

Higgie George, 22 Bridge st

SWIMMING.

Spence Geo., swimming baths
Sprowl, Robt, Skeoch Bathing places

Tinsmiths

Napier Thos., 68 Montague st
Maitland Geo., 7c Bridge-end st
McNab, John & Sons, 24 Watergate

Tobacconists

Clark, Mrs John, Montague st
Dougall & Co, 27 & 29 Montague
Dowell, C & M, 102 Montague st
Lyle, Miss, 1 Montague st
McAleese, J F, 4 Gallowgate
McDonald J, Bridgend st
McGilp, 3 Tower st
Ramsay Hugh, 20 Argyle st
Sinclair, T & M, 19 East Princes st
Stewart Misses, 80 Ardbeg rd
Stewart, R. B., Albert pl
Tait, Robert, 83 Victoria st
Wilson, Mrs D., Victoria st

Toy and Fancy Goods Dealers

Campbell. Misses A & C, Guildford sq
Clay, Thos. M., 11 Victoria st
Dougall, & Co., 21 Victoria st, 27-29 Montague st, 33 Gallowgate, 1 Albert p
Lawrie, T., 2 W. Princes st
Lyle, Miss, 1 Montague st
Morrison John, Store ln
Stewart, Misses, 80 Ardbeg rd

Umbrella Maker

Macrone, Alex., 26 Montague st

Upholsterers.

Fordyce John, 17 Montague st
Mathers, Walter, 3 Gallowgate
Robertson, A. & Son, 21 Bridgend st

Watchmakers and Jewellers

Gray James, Palace buildings
Dougall, J. S., 21 Victoria st
Lauder, Hugh, 8 Albert pl
Lawrence, J Barr, 24 Argyle st

Wringing Machine Hirer and Repairer

Aird, David, 1 Mill

Scottish Home Rule Association.—Object—To secure *Self-Government for Scotland.* — Particulars as to Membership, etc., can be obtained on application to the Secretary, R. E. MUIRHEAD, 109 Hope Street, Glasgow. 'Phone, Central 5680, Glasgow. Edinburgh Address—24 South Castle Street.

Family Grocer—Peter Finlay, Wyndham Road, Ardbeg. — Orders punctually attended to.

Electric and Fancy Goods Merchant, W. E. Read, 9 Montague St.

Millinery and Fancy Goods—M. K. Hogg, 15 Argyle Street.

Potato Merchants—M'Ewan & M'Millan, 68 High street

Tobacconist, Stationer, & Fancy Goods Emporium—Miss Stewart, 80 Ardbeg Road.

Upholsterer, Window Blind and Bedding Manufacturer—John Fordyce, 17 Montague street.

Wholesale and Retail Fruit Merchant—John Slaven, Stuart street

Parish of North Bute.

(Including the Village of PORT-BANNATYNE).

Auctioneer and Valuator.

Mann Wm. L, Castle st

Bakers

Brown & Dallas, Crown Blds
Welsh, George, Melbourne pl

Blacksmiths

Smith John, Ettrick
Dallas, Robert, Castle st
Shaw Daniel, Straad

Boat Builders

Alexander James
Fyfe, John, Ardmaleish
Malcom, Arch., Marine rd, west
Bute Slip Dock Coy, Ardmaleish

Boat Hirers

Alexander James, Marine rd
Lamont Norman, Marine rd
Robertson James
Wilson, James, Marine rd

Butcher

Lamont Hugh, Crown buildings

Carriage Hirers

Currie Robert

Carting Contractors

Currie Robert, Marine rd
McDougall Neil, Castle st
Wilson, James, jun., Old Quay

Coal Merchants

M'Dougall Neil, Castle st
Wilson James, jun., Old Quay

Confectioners

Alexander, Miss, Inveryne pl
Matthews Mrs, Marine road
Reid Mis, Sandringham ter

Drapers

Murray, Misses, Inveryne pl
City Drapery Stores—G. Gunn, Marine rd

Dressmakers

Bannatyne & Schroder, Marine rd
Hunter, Miss, Springwell pl

Druggist

Meldrum, Wm., Marine rd

Farmers

Auchavoulaig ..	D. M'Donald
Auchiemore ..	Dan Gillies' heirs
Acholter ..	John Crawford
Airdscalpsie ..	Daniel Boag
Ardmaleish ..	Robert Muir
Auchantirrie ..	A. & T. Montgomery
Ballanlay ..	Arch. M'Intyre
Ballycaul ..	Daniel Macfie
Ballycurrie ..	J. Currie
Bannatyne Mains	Wm. P. Dickie
Barone Park ..	Mrs John M'Kay
Craigberoch ..	Wm. Carmichael
Cranslagloan ..	Lachlan M'Lean
Cranslagmory ..	Chas. Macfarlane
Cranslagvourity..	Wm. P. Dickie
Drumachloy ..	James Lyon
Dunalunt ..	Alex. M'Int yre
East St Colmac ..	Dunbar J. &G.
Edinbeg ..	James P. Malcom
Eskechraggan ..	Thomas Barr
Glecknabae ..	Marquis of Bute
Glenmore ..	Andrew M'Intyre
Gortans ..	Jas. S Ritchie
Greenan ..	Robt. Robertson
Hilton .	Hugh Lamont
INCHMARNOCK—	
Mid Park ..	A. Macfie and T Bell
South Park ..	,,
North Park ..	Hugh Millar
Kilbride ..	Mrs Stevenson
Kildavannan ..	Mrs M'Intyre
Kilmichael ..	Marquis of Bute
Kilwhinleck ..	Robert Duncan
Largivrechtan ..	Henry M'Conechy
Lenihall ..	Marquis of Bute
Little Kilmory ..	Ninan Dnncan
Mechnoch ..	Marquis of Bute
Meikle Kilmory..	Mrs James M'Alister
Mid St Calmac ..	John Simpson
Milton .	James Middleton
Nether Ardroscadale	James Stewart
Quogach ..	Mrs Gillies
Quien and Scalpsie	John Martin, jun.
Rhubodach ..	Marquis of Bute
Rullecheddan ..	Mrs Wm Morrison
Scalpsie ..	John Martin
Scarrel ..	Mrs E. M'Intyre
Shalunt ..	Neil Dougan
South St Colmac	John Simpson
Stewarthall ..	A. M'Intyre
Stuck ..	John Lamont

Upr. Ardroscadale Colin M'Callum
Lower Ettrick .. John Macfie
Upper Ettrick .. Wm. Hunter
West St Colmac.. John G Simpson

Fruiterer

Alexander, Miss, Inveryne pl
Currie Robert, Marine rd

Grocers

Alexander Arch, Marine rd
Hogarth, Mrs M., Govandale pl
Keith, Cath., Inveryne pl
M'Dougall Mrs, Castle st
Sievewright, W. H., Victoria pl

Hairdresser.

Quigley Adam, Marine rd

Hotel and Innkeepers, etc

Campbell, A., Port-Bannatyne Inn
Crawford, Mrs David, Crown Hydropathic, Swanstonhill
McIlwee James, Anchor Tavern
Scott Wm, Private, Pier ter
Shields Robt., Royal Hotel

House Furnisher

Mann, Wm L, Castle st

Ironmonger

McPhail Mrs, Malcolm, Marine rd

Joiners

Malcom, Arch., Shore St, West
M'Millan, Duncan, Castle st
Speirs Charles S, Creek Drive

Newsagents, Stationers, &c.

Currie, Miss, Post Office
Haxton Alex., Marine rd
Burnside Wm, Marine rd

Painters

Cassells D & W, 5 Victoria pl
Cunningham, Matthew, 9 Quay st

Restaurateur

Welsh, George, Melbourne pl

Shoemaker

Baird David, Marine rd

Tailors

Bodin, Wm., Castle st West
Orr, Hugh Kerr, 31 Marine rd

Remember Friends at a Distance.

NOVEL CHRISTMAS CARDS

Worked in **Buteshire Heather** and other **Wild Flowers.**

PREPARED BY

HIGGIE & CO., ROTHESAY.

Parish of Kingarth.

(Including the Village of KILCHATTAN BAY.

Baker
Bell, D., Kilchattan Bay

Blacksmith
Baird, A. B., Kingarth

Boat Hirer
Bell, M., Kilchattan Bay

Builders
Bell, Duncan, Piperhall
Bell, Malcolm, jun., Kelspoke
Bell, Malcolm, Millhouse
M'Fie, Fergus, ,,

Butcher.
Wilkinson John, Kilchattan Bay

Carriage Hirers
'Fie, D., Post Office, Kingarth
M'Kirdy & M'Millan

Carters
Gill, James, Little Bay
M'Fie, Arch., Post Office, Kingarth
M'Fie, D., Kilchattan Bay

Confectioners & Fruiterers
Bell D., Kilchattan Bay
Campbell, J., Kilchattan Bay
Currie Janet, Kilchattan Bay
M'Dougall, E & J, Kilchattan Bay
M'Fie, A,, Kilchattan Bay

Dressmakers
Brown, Miss Jessie, Little Bay
Ferguson, Catherine, Little Bay

Farmers
Ambrismore .. J. Jamieson
Ardnahoe .. Mrs Ferguson
Ascog .. .. Colin Campbell
Barefield .. Alex. Lyon
Barnauld ... Wm. M'Intyre
Birgidale Crieff ... Robt M'Dongall
Birgidale Knock, Arcb Robertson
Bruchag ... Arch. M'Kay's hrs.
Culevine ... Alex. M'Farlane
Dixon's Dam ... Marquis of Bute
Drumreoch ... Thos. Crawford
Dunagoil ... Marqnis of Bute
Gallachan ... T. & R Scott
Kerrycroy ... Marquis of Bute
Kerrycrusach ... Marquis of Bute
Kerrylamont ... Marquis of Bute
Kerrymenoch ... Wm. & MRS Martin
Kerrytonlia ... W. Gemmill
Langalbuinoch .. Geo. Baillie
Langalchorad ... Wm. B. Crawford
Largizean, Mr Martin & T. Mathieson
Little Kilchattan Mrs Crawford
Lubas Daniel Potts
Meikle Kilchattan Alex. Macfarlane
Mid-Ascog ... Robt & J M'Alister
Nether Stravannan James Martin
Newfarm .. Marquis of Bute
Plan and Kelspoke Marquis of Bute
Quochag ... Arch. Murray
Scoulag .. Marquis of Bute
South Garrochty Professor M

General Dealer
Campbell, Miss Kilchattan Bay

Grocers
Currie, Miss, Kilchattan Bay
M'Dougall, Jane, Kilchattan Bay
M'Fie Flora, P O, Kerrycroy
M'Fie, Eliz., Kilchattan Bay

Hotel Keepers
Crawford, Wm, Kingarth
Lyle A, St Blane's, Kilchattan Bay
Morrison MRS J, Kiln Temperance house

Joiners
Logan, Jas., Kilchattan Bay
M'Fie, Robert, ,,

Newsagent, &c.
Currie Miss, Kilchattan Bay

Shoemaker
Fisher, J., Kilchattan Bay

Tile Manufacturer
Gilmour Thos., Kilchattan Bay

The Bute County Directory

is the only Publication of the kind prinedand published in Buteshire. Its data is carefully compiled, and much time and attention is devoted each year to the careful investigation and noting of the necessary alterations in the personnel of the occupants of public offices, the correct addresses of the general inhabitants, and the latest changes amongst those engaged in business.

The earliest publications connected with Rothesay were Directories, and they are interesting reading even at this time of day.

Our publication not only includes the Burgh of Rothesay (where it has long been most appreciated), but embraces the whole of the County of Bute(from which more interest is respectfully solicited.)

Owing to the increased prices of material and wages, we have been compelled to raise our tariff from pre-war issue, but that advance is not equal to the increased cost of production : We desire not the curtailing of our information, but the continuing of everyhing as full as possible.

Whole-Page Advertisement,	£1	10	0
(Special Positions by arrangement).			
Half-Page,	1	0	0
Quarter,	0	12	6
Eighth,	0	8	6
Sixteenth,	0	5	0
Lines, each,	0	2	0
Prominent Names, each,	0	2	0
Telephone Numbers (except in Advertisements),	0	1	0
Business Address in Householders' Section,	0	1	0
Private Address in Business Section,	0	1	0
Copy of Directory to Subscribers (postage 3d)	0	2	0

Non-Subscribers, 3s.

HIGGIE & CO., PUBLISHERS, ROTHESAY

July, 1921.

Parish of Cumbrae.

(Including the Burgh of MILLPORT).

Bakers

Allan Wm., Glasgow st
Cunningham John, 8½ Guildford st
Logan M, Quayhead st
Speirs Allan, 28 Stuart st

Blacksmiths

Graham Alex., Crawford st & Craig st

Boat Builder

Mauchline Colin, George st

Boat Hirers

Dunan S. Glasgow st
Hunter R., Strathwherry
Mauchline Colin, Strathwherry
I & L M'Neil, Glasgow st

Booksellers

Cunningham Jas., Post O., Guildford st
Davie C., Glasgow st & Stuart st
Dick Miss, Quayhead st
Hunter H, 19½ Stuart st

Boot and Shoemakers

Dunan Wm. H., Guildford st
Little H., Stuart st
Little H, Glasgow st

Builders

Wishart Robert, Kelburne st

Butchers

M'Farlane J., Guildford st
Shields, Thos., Glasgow st
Templeton Wm., Stuart st

Carriage Hirers

Fraser R., Ashgrove
Kerr Walter, Clyde st
M'Allister J., Kameston stables
M'Intyre A., Crawford st
Shearer John, Crawford st

Chemist and Druggist

Mackay David, 37 Stuart st

Coal Merchants

Co-Operative Society
Kerr Walter, Clyde st
Munro John, Barend st

Confectioners

Boyd Miss, Stuart st
Boyd W, Guildford st
Lyall A, Guildford st
M'Nicol Mrs, 31 Stuart st
Rowatt John
Whitton M, Glasgow st

Contractors

Maycroft George, 20 Kelburne st
Wishart R, Kelburne st

Drapers

Allan Misses I. & M., Glasgow st
Caldwell Miss, Stuart st
Campbell Arch., Glagow st
Co-Operative Society, Guildford st
Logie Miss, Guildford st
M'Innes Miss, Cardiff st
Rowatt Miss, Guildford st
Shearer M. & H., 27 Stuart st

Dressmaker

McInnes Miss, Cardiff st

Earthenware Dealers

Davie C., 15 Glasgow st
Leslie Mrs H. W., Guildford st

Farmers

Barbour John, Ballikellet
Connell Arch., Stuart st
Crawford John & James, Portyre
Crawford Mrs, Kames mill
Crawford James, Figgatoch
Finnie Mrs Mid Kirkton
M'Kay, R., Ballochmartin
M'Kirdy John, Nether Kirkton
M'Kirdy R., Upper Kirkton
Robertson Robert, Breakough and Penmachrie

Fishmonger

Houston Alex., Stuart st

Fruiterers

Baillie Mrs, 14 Glasgow st
Boyd M., Stuart st
Lyall Miss, Guildford st
Rowatt John, Stuart st
Smith John, Stuart st

Grocers

(Licensed. marked *l.*)
Allan Wm., Glasgow st
Brown Miss, Cardiff st
Co-Operative Society, Cardiff st
Graham, James, Clyde st
Houston Mrs A., Miller st
Hunter Charles, Stuart st
Hunter, Misses M. & I., Glasgow st
M'Kay John T., Guildford st
*l*Murray Mrs Janet, Glasgow st
Wallace James, 9 Quayhead
*l*Young Robt., Kelburne st

Hairdressers

Hunter H., Stuart st
Hunter Mrs, Stuart st

Hotel Keepers

Sommerville, (**Royal George**), Quayhead
Temsini G, Cumbrae, Stuart st
Elliot Mrs, Sommerville Temperance, Stuart st

Ironmongers

Kerr F., Stuart st
Leslie, Mrs H. W., Guildford st

Joiners

Duncan Thomas. Kameston rd
Hunter, Robt., Howard st
Munro, Neil, Miller st
Taylor John, Barend st

Librarians

Quayhead st
Davie C., Glasgow st

Milliners

Logie Miss, Guildford st
Rowatt Miss. Guildford st
Shearer Misses, Stuart st

Nurserymen

Martin Robt., Viewfield nursery
M'Lachlan W., Kirkton gardens
Rowat, John, Glebe nursery

Painters

Hastie Geo., Howard st
Matthewson Andrew, 34 Howard st
Crawford James, Crawford st

Photographers

Baillie James, Stuart st
Greig, W C, Craig st
Wright A. G., Cardiff st

Plasterer

Golan J., George st

Plumbers and Tinsmiths

Caldwell, I., Ritchie st
M'David Wm., Crawford st
Risk Jas., Howard st

Restaurateurs

Connell Arch., 15 Stuart st
Hamilton Miss, 12 Stuart st
Mauchlin C., Guildford st
Wright Miss, "Three Little Maids"

Slater

Seaton P & I, Clyde st

Spirit Merchants

The Licensed Hotel-Keepers and
Holms, Mrs, Glasgow st
Johnson J. (Kelburne), Stuart st
Paterson James, Glasgow st
Freebairn , 7 Cardiff st

Steamboat Agents

Stewart James, Harbour
Stewart Alex., Harbour
Wishart Blair, Keppel pier

Tobacconists

Connel, Arch., Stuart st
Dunan Wm. Stuart st
Davie C., Glasgow st
Leslie H. W., Guildford st

Toy Dealers

Connell, Arch., Stuart st
Davie C., Glasgow & Stuart sts
Dick Miss, Quayhead st
Graham Jas., Clyde st
Leslie H. W., Guildford st

Watchmaker and Jeweller

Shields, W., 42 Stuart st

FOR SMARTLY-EXECUTED

JOB PRINTING

COME TO

HIGGIE & COY.,

22 BRIDGE STREET, ROTHESAY.

Marriage and Funeral Printing a Speciality.

REVISED

POSTAL INFORMATION.

Inland letter postage, 2d not exceeding 3 oz. ½d for each additional 1 oz.

Letter rate to all other British destinations and the United States, 2d for the first oz. and 1d for each succeeding oz.

Postcards 1½d each; reply cards, 3d.

Printed Papers, 1d for 2 oz., and ½d for each 2 oz. thereafter, up to 2 lbs. (For our Colonies and U S A, the rate is ½d per 2 oz.— beginning at the first 2 oz.)

Parcels—2 lb. 9d; 5 lb. 1s; 8 lb. 1/3; not over 11 lb., 1/6.

Postal Orders—6d to 2s 6d, 1d; 3s to 15s, 1½d; 15s 6d to 21s, 2d.

Inland Money Orders—£3, 4d; £10, 6d; £20, 8d; £30, 10d; £40, 1s.

July, 1921.

FOR SOUVENIRS

PRINTED AND MADE-UP WITH

LEAVES and FLOWERS

COME TO

Higgie & Co., Rothesay.

The Commercial Library, 21 Miller Street, Glasgow,
18th July, 1918.

Messrs Higgie &Co., Publishers, Rothesay.

We have to thank you for the copy of the Bute County Directory, addressed to the Stirling Library. Since November, 1916, all Directories have been transferred to The COMMERCIAL LIBRARY, 21 Miller Street. This library has been established for the use of business men, and, as since its opening, we have had over 49,000 visitors, more than one-third of whom consulted the Directories, you will appreciate the publicity your Directory obtains.

Yours faithfully,

JNO PHILLIPS Librarian.

This DIRECTORY came out regularly during the years of the Great War.

The Opinions of the Press on the latter issues are as complimentary as formerly.

The "ca' canny" and similar anti-British tactics are paralysing progress and preventing prosperity. Unless there is a determined rivival of Industry, what must the harvest be?

People are willing to spend money on Holidays as well as on Business, but the blight of strikes, love of idleness and dreams of getting something for nothing, are up in opposition.

The Revival of the Touring Season.

The following sample enquiry letter was received after the War was over:—

Sandown Station Road, Stechford, Birmingham, 12th June, 1919.

Messrs **Higgie & Co.**, A B C COAST GUIDE, &c.

I shall be much obliged if you kindly send me names of any apartments you can recommend at Craigmore, Wemyss Bay, Millport, Craigendoran, and Tarbert * My Guide is 1904. Thanking you in anticipation, yours faithfully, WM. T. JONES.

*Districts included in THE COAST GUIDE.

The above is a sample of the Pleasures the public are losing by the "ca' canny" policy and the blight of strikes.

Pleasure excursions are now a pleasant memory, but the end of the coal strike has allowed a blink of what may again be in store.

The callous wrecking of Busy Hives of Industry throughaut the country is much worse. The new "control" is a decided deterioration, and should be actively abhored.

It is steady Regeneration the world needs now.

SCOTTISH LETTERHEADINGS

FOR CORRESPONDENCE AMONG

SCOTS and their FRIENDS

AT HAME and ABROAD.

PICTURES

AND

APPROPRIATE VERSES

FROM

THE NATIONAL MINSTRELSY.

To be had from
HIGGINS & CO
and Booksell
the Esperanto Group

The Publishers,
ROTHESAY, SCOT.
Newsagents and
throughout the World

"Then let us pray that come it may
As come it will for a' that,
When man to man the world o'er
Shall brithers be and a' that."

HIGGIE & CO.'S

SOUVENIR CAMPS AND BOOKLETS

22 Bridge St., Rothesay.

DUGALD M'FIE,

PAINTER and DECORATOR,

67 High Street

ALEX. LISTER & SON, 'Phone, 139

Nurserymen and Rose Specialists,

Barone Road

JOHN F. LAMONT,

Family Bread and Biscuit Baker.

Cakes make to order. **69 Montague street**

Hot Pies every Saturday Night

Art Depot—E. M. Stark, 16 Argyle Street,	Rothesay.
Butcher—John Jones, 89 High Street,	Do.
Draper and Fancy Goods—Hugh Macdonald, 52 High St.,	Do.
Gentlemen's Outfitter—William B. Burgoyne, 85 Montague St.,	Do.
Hairdressers and Stationers—R. & L. Blint, 21 Stuart St.,	Do.
Joiner and Funeral Undertaker—Edward Taylor, 6 Columshill St.,	Do.
Painter and Paperhanger—Andrew Hyndman, 4 Minister's Brae	Do.
Tailor—Walter S. Yates, 39 Mill St.,	Do.

E=M=P=I=R=E

Latest Pictures & **THEATRE.** Other Attractions.

—o—

BALLROOM

Can be Let on SPECIAL OCCASIONS for Parties, etc.

Every Accommodation. Apply Manager, F. C. LEE.

WILLIAM BIRNIE,

(Successor to the late JAMES HENRY),

Glasgow and Rothesay Carrier,

LEAVES DAILY.

Head-Quarters	GLASGOW,	ROTHESAY,
	37 MITCHELL STREET, 62 ARGYLE STREET and 31 HUTCHESON STREET.	72 MONTAGUE STREET, (1 up), and 18 EAST PRINCES ST (temporary).

Prompt Delivery and Despatch of all Goods under Personal Supervision.

G. & A. JOHNSTON, 67 *Victoria street, Rothesay,*

Has a Large and Well-Selected Stock of Infants' and Children's Millinery, Coats and Pelises, Ladies' Blouses and Lace Goods, Gloves, Hosiery, and Fancy Goods and Needlework Every Requisite in Grave Outfits.

House Address—Mavis Bank, Bridge street.

"Dainty Literary Dish."

"Winsome Little Volume."

"Aye Ready,"

An Acceptable Present

to a Visiting Friend or an Absent Acquaintance.

BONNIE SCOTLAND'S RESORTS

2s, Bound in Leather; 1s, in Cloth; and 4d, in Paper Covers.

HIGGIE & COY., Publishers, Rothesay, and All Booksellers.

Issued Annually.

"Guide on a point of National Honour."

"Really an International Publication."

Bonnie, Bonnie Scotland.

Prezo,
Spesmilo

Scottish Scenery

[SKOTLANDA PEJZAĜOJ].

HIGGIE & CO.,
ROTHESAY.

[Dum ni spiras ni esperas].

NORTH BRITISH & MERCANTILE

INSURANCE COMPANY, Ltd.

FUNDS nearly £26,000,000.

FIRE — LIFE — ACCIDENT

ACCIDENTS OF ALL KINDS.
ACCIDENTS AND ILLNESS.
EMPLOYERS' LIABILITY.
MOTOR CAR.
THIRD PARTY LIABILITY.
LIFT ACCIDENTS.
LIVE STOCK.

BURGLARY AND THEFT.
LOSS OF PROFITS.
PLATE GLASS.
FIDELITY GUARANTEE.
ANNUITY.
MARINE.
TRANSIT OF SECURITIES.

VALUES STILL INCREASING

DEMAND

ADDITIONAL INSURANCE Immediately.

Prospectuses and every information may be had at the

Chief Offices—

EDINBURGH—64 Princes Street. LONDON—61 Threadneedle Street, E.C.

Glasgow Branch Office, 102 St Vincent Street;

or Local Agencies.